ITS' A BAD SPEC.

To pay fancy prices for Teas when we offer you the Best Grown anywhere, for 35c. per lb. Best Java-Mocha Coffee, 30c. per lb.

Direct Importing Tea & Coffee Co.

Cor. Douglas and Johnson Streets.
Phone 803. VICTORIA, B. C.

The Daily Colonist.

$6 per ton Household Coal

HALL & WALKER
100 Government St. 'Phone 55.

VOL. LXXXVIII NO. 29 VICTORIA, B.C. WEDNESDAY, JULY 16, 1902. FORTY-FOURTH YEAR

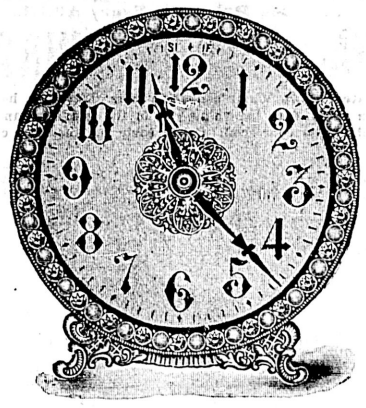

A Necessity in Every House

A Pretty Bedroom or Parlor Clock

Though is a great convenience as well as an ornament.

We can satisfy your taste and requirements no matter how particular, as our stock embraces almost every idea, from the cheap nickel alarm clock to the very handsome parlor clocks.

We invite every business man to look ot our line of office clocks.

CHALLONER & MITCHELL

47 GOVERNMENT STREET.

IMPERIAL MIXTURE

TOBACCO

A COOL, DELICIOUS SMOKE.

1-4'S, 1-2'S, AND 1 POUND TINS.

SOLD EVERYWHERE.

HUDSON'S BAY CO.,

AGENTS.

Opening Bargains

For This Week Only.

SINGAPORE PINEAPPLE

Steamer Brand—Flat Tins.

2 FOR 25 CENTS.

GUINNESS'S STOUT

Pint Bottles.

2 FOR 25 CENTS.

DIXI H. ROSS & CO.

New Premises 111 Government Street.

WALL PAPER SALE

IMMENSE REDUCTIONS on remainder of old stock. Some special bargains of Remnants for one and two rooms.

J. W. MELLOR & CO., Limited, 78 Fort St.

Painting and Paperhanging at Lowest Rates.

JUST ARRIVED

VICTORIA WATER

From Oberlahnstein Mineral Springs, Germany.

PINTS AND SPLITS.

The Best and Cheapest Mineral Water on the Market.

TURNER, BEETON & CO., LTD., VICTORIA, B.C.

BARLEY CHOP FEED

For horses. Proven to be the best feed on the market. Watch for our mark.

SYLVESTER FEED CO.,
City Market.

FOR SALE.

Point Ellice Boat House with boats and fittings complete, as a going concern. Any reasonable offer accepted. Also two small boat houses for sale. For particulars apply to ALLAN S. DUMBLETON, Law Chambers, Bastion Street, Victoria.

The Largest Collection of

Indian Baskets, Curiosities and Relics,

Stone and Wood Totem Poles, Slate Inlaid Dishes, Moccassins, Chilcat Blankets, etc., etc. at the

B. C. ALASKA INDIAN BAZAAR,
43 Johnson Street.

Keep Your Poultry

Healthy by using International Poultry Food, a great egg producer, a fresh lot just received. Also Lee's Lice Killer, Lambert's Death to Lice, Kow-Kure for Cows. Try a package with your next order. Headquarters for Pilling's Poultry Marker.

E. M. NODEK,
No. 12 Store Street.

CANCER.

There is only one known way of permanently curing a cancer, namely: Take Never Fail Cancer Cure as directed. We never lose a case where directions are followed. We cure when all hope has gone, and when we cure the disease never returns. These are facts of which there is ample proof in Victoria. Don't play with cancer, but get the remedy which cures from

H. H. JONES,

39 Birdcage Walk, VICTORIA.

Do You Play

TENNIS

We have a line of good Racquets on hand. Special Greenheart Rods for salmon trolling just arrived

At FOX'S, 78 Gov't St

The Best Family Flour Is

3 STAR

Milled in British Columbia

YOUR GROCER KEEPS IT.

R. P. RITHET & CO., LTD.

AGENTS.

ROYAL INSURANCE COMPANY.

LIVERPOOL, ENGLAND.

LONDON & LANCASHIRE FIRE INSURANCE COMPANY, LIVERPOOL, ENGLAND.

Robert Ward & Co., Ltd.

GENERAL AGENTS FOR BRITISH COLUMBIA.

Victoria and Vancouver

THE HICKMAN TYE HARDWARE CO.

LIMITED.

HEADQUARTERS FOR THE FOLLOWING LINES:

IRON AND STEEL
BUILDERS' HARDWARE
LOGGERS' AND
MINING SUPPLIES

IRON PIPE AND FITTINGS
MECHANICS' TOOLS
LAWN MOWERS, HOSE
GARDEN TOOLS.

32 and 34 Yates Street, VICTORIA, B.C.

TELEPHONE 59. P. O. DRAWER 13.

IT PAYS TO BUY AT HASTIE'S FAIR

All kinds of Wares we keep. Granite, Crockery, Tin and Chinaware, Stationery, Candles, Needles, and Pins, and all that.
Specialties just now. House cleaning supplies.

77 GOVERNMENT STREET, VICTORIA, B C

TRUSCOTT VAPOR LAUNCHES.

The Nesbitt Electric Co.

33 FORT STREET, VICTORIA, B. C.

Agents for British Columbia.

J. A. SAYWARD

ROCK BAY, VICTORIA, B.C.; WHITE HORSE, YUKON; and NELSON, B.C.

Sashes and Doors and Wood Work

OF ALL KINDS

Rough and Dressed Lumber, Shingles, Laths, Etc.

Pacific Beer

Is of the highest standard and nothing but the very choicest ingredients are used in its manufacture.

WHY NOT HAVE THE BEST.

Pacific Bottling Works PHONE 44 26 Store St.

OLD ENOUGH TO MARRY.

Kingston, July. 15.—Michael Coughlin of York, over eighty years of age, was married to Mrs. Clark of Harrowsmith today.

House For Sale

$1700.

WILL BUY A VERY NICE RESIDENCE, JAMES BAY DISTRICT. THIS PROPERTY COST OVER $3,500 AT ONE TIME.

A. W. MORE & CO., Ltd.

23 BROAD STREET.

Mount Sicker Camp.

The shares in the MOUNT SICKER & BRENTON MINES are selling at 5 cents per share. The price will soon be advanced to 10 cents. Buy now before the advance and help to develop the mines near home on Vancouver Island.

FAIRVIEW

These shares are due for a considerable rise within the next few weeks. Buy now around 8 to 8½ cents before the rise.

A. W. MORE & CO., Ltd.

23 Broad Street, near Colonist Office.

WATER REGULATIONS.

Days and Hours on Which Water Can Be Used for Sprinkling Purposes.

The following are the districts into which the city has been divided for sprinkling purposes:

District No. 1 consists of all that part of the city lying to the south of Fort street, Cadboro Bay road and Oak Bay avenue. In this district water for sprinkling and irrigation purposes may be used on Mondays and Thursdays from 5 a. m. until 9 a. m., and from 5 p. m. until 10 p. m.

In district No. 2, consisting of all that portion of the city between the northerly boundary of district No. 1 and Pembroke, North Pembroke street, South road and Devonshire road, water may be used on Tuesdays and Fridays within the same hours.

District No. 3 comprises all that section of the city on the north of district 2. Water may be used in these limits on Wednesdays and Saturdays inside the same hours.

The regulations are not in force where water is supplied by meter. A fine of fifty cents will be imposed for each infraction.

STRANDED MONTEAGLE.

Chances of Floating the Steamer Seem Good.

Fame Point, Que., July 15.—The stranded steamship Monteagle remains in the same position. The tug Strathcona with divers, is alongside, and the steamship Hilda is taking part of her cargo. Nine hundred tons of her cargo has been taken out, and shipped to Montreal by the steamship Gaspian and two schooners. The weather continues fine, and the prospects of floating the steamer are excellent.

Stirring Up Strife

Press Report of a Pessimistic Nature About South African Situation.

Boers Are Represented as Not Inclined to Keep Faith With Britain.

And Difficulties of Settlement Are Painted As Darkly as Possible.

Pretoria, Transvaal, July 15.—The settlement of the annexed territory is not being accomplished without considerable friction. This is especially noticeable in the bitter hatred and persecution on the part of the Boers who stayed in the field to the end of the war to Boers who served as British scouts. It is expected some of these native scouts have been shot or beaten. So intense is the feeling that many of the Burghers who fought to the end distinguish themselves from those who surrendered during the war by wearing a green badge. The Transvaal and Free State colors are also freely worn and this custom is encouraged by the Dutch who did not take an active part in the war. Many of the Burghers declare they were induced to agree to surrender by the false representations of their leaders who painted the terms too rosily. Discordant elements are numerous and any attempt to place the Burghers who surrendered during the war in authority over those who fought throughout, will conceivably result in a renewal of hostilities. The majority of the Boers have apparently in no way abandoned their nationality, and some of them preach the advisability of opening Dutch schools so as to keep alive their nationality. The whole situation so bristles with difficulties that there are not lacking those who doubt if the document signed May 31 was really the final settlement of the South African trouble.

Cape Town, July 15.—Ex-President Steyn, of the Orange Free State, and his wife, will sail for Europe tomorrow.

IRISH ROW.

Nationalists and Orangemen Break Each Others Heads.

Belfast, July 15.—A report has reached here that a score of policemen and district inspectors were injured while attempting to quell a riot tonight at Newry, counties of Down and Armagh. A number of the Orange and the Nationalist combatants also were injured. H. Bredin, a Presbyterian clergyman, was knocked from his bicycle and severely injured by a blow on the head with a stone.

LLOYDS DINES COLONIAL VISITORS

Canadian Minister Speaks on Discrimination Shown to St. Lawrence Route.

Toronto, July 15.—The Toronto Telegram's London cable says: Lloyds register yesterday gave a lunch at their offices in honor of the Colonial visitors, and leading ship-owners.

Sir William Mulock, replying to the toast to the prosperity of the Colonies, said that marine insurers in Britain do a great injustice in making a discrimination against Canadian waterways. Canada was determined that her products should find markets through British ports. He wanted a committee of Lloyds to meet the Canadian ministers. It was also suggested by Sir William that there should be expenditures to improve ocean approaches to Canada by the St. Lawrence so that the trade may not be handicapped as at present.

U. S. FLEET.

Warships Greet King of Sweden and Norway.

Christiana, Norway, July 15. — The United States warships Illinois, Chicago and Albany, were decorated today and joined with the other ships in firing a salute on the arrival here of King Christian. His Majesty invited Rear Admiral Crowninshield and his staff and the commanders of the Chicago and Albany to dine at the palace on Thursday, July 17th.

FRENCH SHORE.

Diplomatic Change Supposed to Have Bearing on it.

St. Johns, Nfld., July 15.—Riballier des Iles, who for 17 years has acted as French agent at St. Johns, ranking in the French service as consul-general, but who was refused official recognition by the British and Newfoundland governments because France refused to permit a British consul at St. Pierre, has been promoted to the rank of minister plenipotentiary, and recalled to France with a decoration for conspicuous services while here. This action, it is presumed here indicates a new development in the French shore question.

RUSSIAN REVIEW.

King of Italy Present at Military Pageant.

Krasnoe-Selo, Russia, July 15.—About 39,000 troops commanded by the Grand Duke Vladimir, uncle of the Czar, were paraded today in honor of King Victor Emmanuel of Italy. The arrival of the Czar and the King was greeted by the playing of the Italian national anthem by the bands. The troops applauded thunderously as the Czar and others of the Imperial family were driven to the scene in open carriages. During the march past King Emmanuel remained in front of the Imperial tent. It was festooned with Russian and Italian flags. The Czar galloped to the head of the troops and led them before the King. Subsequently the Grand Dukes presented their various regiments before the Czar and saluted the King, who was visibly impressed by the ceremony. Grand Duke Nicholas Novitch, whose wife is the Queen of Italy's sister, gave a dinner to the royal guests.

DOWN SOUTH.

Negro Women Fight With Razors—A Race War.

Stockbridge, Ga., July 15.—Four negro women engaged in a fight with razors at the door of a church near here. Dollie Miller was cut to death, and Rachael Roberts was seriously injured. Jealousy was the cause of the fight.

Columbia, S. C., July 15.—In a riot between whites and blacks at Orangeburg, knives and pistols were used. Smith, a colored man, was killed and several others were wounded. It is said the negro was non-combatant. The cause of the trouble is not known.

TIES TRAVIS.

Golf Champion Will Have to Fight for Supremacy.

Glenview Golf Course, Ills., July 15.—The youngsters had the better of the veterans in the opening struggle for the amateur golf championship honors which took place over the Glenview course today. Of the 64 who qualified in the medal play at 18 hours, a large proportion were mere boys, comparatively speaking. Many of the veterans fell by the wayside. The biggest surprise of the day was furnished by G. A. Ormiston of Pittsburg, who tied Champion Travis, in a medal score of 79, made early in the day, and in doing so showed such splendid form that his chances for championship honors are considered exceedingly bright. Nevertheless close followers of the game are firm in the belief that Walter J. Travis, the present champion, will retain the honors.

Have Reached An Agreement

Canners and Fishermen on the Fraser Settle Conditions For the Season.

Salmon Run Has Not Yet Fully Set in on River But Fleet Preparing.

From Our Own Correspondent.

Vancouver, B. C., July 15.—The fishermen and canners have arranged a compromise on the price to be paid for sockeyes during the season. The scale agreed upon is as follows:

Up to a pack of 200,000 cases, 20 cents; over 200,000 and up to 250,000 cases, 18 cents; over 250,000, and up to 350,000 cases, 16½ cents; over 350,000, and up to 400,000 cases, 13½ cents; over 400,000, and up to 450,000, 12½ cents; over 450,000, and up to 500,000 cases, 11½ cents; over 500,000 cases, and up to 550,000 cases, 11 cents. Eleven cents is to be the minimum price; the canners to restrict the number of boats and give preference to union men and Indians; the canners to assist in collection of union fees and dues, by instructing their book-keepers to deduct the amount from moneys coming to the fishermen. The canners will permit a representative of the fishermen to check the catch and pack at the end of the season. August 25 will be considered the last day of the sockeye fishing, and the last four conditions may be taken into consideration by canners in regard to making them permanent conditions.

The salmon are still running in spurts. Ten boats from the Cleve cannery had an aggregate catch of 600 fish last night. The fleet is preparing for the run.

A scheme is on foot to carry Capilano water to Lulu island by the Lulu Island railway. Steveston and Lulu island has been supplied for two years from Westminster, the Westminster drinking water being brought in by boat. Mr. H. G. Ross' water warehouse scheme is progressing favorably. It is meeting with little opposition except perhaps from the Park commissioners, who claim that the position of the big boom will prevent boats landing at the park. At a matter of fact, boats rarely land where the boom is to go, while the regatta course is not interfered with. In fact it cuts off a corner of the harbor that cannot in any way interfere with navigation or vested rights. The scheme is favored owing to the great advantages it presents to mill men and loggers. The loggers can dispose of their logs at once, if desired, or they can deposit them in the boom, and wait for a more favorable opportunity of disposing of them. Or if they sell a portion of their logs, they can deposit the remainder in the boom. Mill men receiving an order for a certain line of work necessitating the securing of a special line of cedar, will not have to send a man up the Coast to secure the logs for them, as they will always be available at the warhouse. W. H. Mlkin, president of the Board of Trade, is interested in the scheme, which will be thoroughly taken up by the Board of Works on Thursday, as the government at Ottawa, wishes to learn if the city has any objection before allowing the boom company to boom a corner of Coal Harbor.

KING EDWARD AT COWES.

He Makes the Trip From London Without Fatigue.

London, July 15.—King Edward left Victoria station at 11:35 o'clock this morning for Portsmouth, where he will board the Royal yacht Victoria and Albert. The King was conveyed from Buckingham palace to the railway station in an ambulance drawn by two horses. The only other occupant of the ambulance was Queen Alexandra. The vehicle was driven at a walking pace.

Although there was a small crowd at the station, there was no demonstration in compliance with the expressed wishes of the King.

he doctors and nurses waited the arrival of the ambulance, and a party of bluejackets removed His Majesty from the vehicle to a Royal saloon car, formerly used by the late Queen Victoria. Absolute privacy was secured by a lofty screen of red plush which surrounded the platform.

Portsmouth, July 15.—King Edward arrived here from London before 2 p.m.

The removal of His Majesty from the train to the Royal yacht was safely accomplished by bluejackets, and the King's couch placed in a reception room, which had been especially constructed on the upper deck. The warships in the harbor fired a Royal salute as the King embarked, and all the vessels dressed ship, and manned yards or decks. The Royal yacht steamed off almost immediately after the transfer was completed.

It was said that the King bore the journey exceedingly well.

Cowes, July 15.—The Royal yacht, having on board King Edward, Queen Alexandra, and the Princess, anchored in Cowes roads today at 4:30 p. m. after a short cruise eastward.

It was officially stated this evening that the King was not fatigued by the journey, nor in the least distressed by the transfers, and that he expressed great pleasure at the change.

Invalided Officers

Instructions Regarding Sick Leave Sent Out By War Office.

Head of Geological Survey Discredits Remarks Attributed to Mr. Tyrell.

Family of Rice the Murderer Makes Hopeless Appeal for Reprieve.

From Our Own Correspondent.

Ottawa, Ont., July 15.—Instructions have been received from the War office requiring that officers invalided from South Africa should be periodically examined by medical boards. If found unfit to follow their vocation, such officers may be granted an extension of sick leave from time to time, provided the whole amount of such leave from date of leaving South Africa does not exceed 18 months. In the case of any officer who may be still unfit at the expiration of 18 months, the case will be specially submitted to the War office.

Dr. Bell, of the geological survey, altogether discredits the statement attributed to J. B. Tyrell, in a Seattle despatch, to the effect that instruments found at the mouth of Great Fish river belong to Andre, who must have been murdered by the Esquimaux. Dr. Bell says it is very unlikely Mr. Tyrell, as a scientific man would pronounce judgment on the basis of vague reports as to the discovery of instruments in the far northern territory.

The mother and sister of Fred. Rice who is to be hanged in Toronto on Friday, saw the Minister of Justice today and pleaded for a reprieve, but without success.

Sir John Bourinot, who is seriously ill is reported as holding his own.

DYNAMITE ACCIDENT.

Three Miners Blown Up in Pennsylvania Mine.

Johnstown, Pa., July 15—John Savach, a Slav, aged 36, was instantly killed, Roger Harvey, sr., aged 55, seriously wounded, and John Yellis, slightly injured by an explosion of dynamite in No. 34 mine of the Berwin White Coal Mining company at Winber, today. Savach was preparing a stick of dynamite for use when it exploded, together with 16 sticks, which were lying near by. Savach was blown to pieces.

STRIKE ENDED.

Chicago Freight Handlers and Lake Shore Railway Men Agree.

Chicago, Ills., July 15.—At a conference tonight between a committee representing the men in the Lake Shore freight houses and the officials of the road, a settlement of the differences was effected and the men go back to work tomorrow morning. The strikers say this means all the roads will sigh the same agreement. The adjustment of the controversy was brought about by Chairman Job of the State Board of Arbitration.

With agreements reached between four railroads and the employees, the strike of the freight handlers and teamsters that has paralyzed the industries of Chicago for a week is apparently broken. A majority of strikers are expected to return to work tomorrow. By Thursday, according to the present outlook, there will be few evidences of the strike. It is possible that the Radicals may prevent the strike from being called off at a meeting of the freight handlers called for tomorrow morning. Upon the action taken at this meeting will depend the attitude of the striking teamsters. Their national president, Al Young, ordered them back to work tomorrow, but if the freight handlers refuse to declare the strike officially off, some of the teamsters may refuse work. It is conceded that their officers exercise little or no absolute authority.

CORN CORNER.

The Big Chicago Deal Comes to a Wind-Up.

Chicago, July 15.—The famous John W. Gates, corner in July corn came to an abrupt termination today when it became known that shorts to the extent of a good many million bushels had effected private settlements with Harris, Gates & Co., and that the deal was at an end so far as the steel magnate was concerned. The July price responded to the settlement by a quick drop to 65¼ cents. Later it recovered a fraction, and closed at 65½ cents, substantially the price of the cash article.

Just how many bushels were subject to private settlement will probably never be known, nor is there much chance that the identification of the big fellow in the trade who doubtless contributed liberally to the fortunes of Mr. Gates and the friends associated with him in the deal will never possibly be known.

Mr. Gates is at present in New York and Mr. Scotten, manager for the Harris, Gates house would only admit the fact of a settlement by the outstanding shorts. Even the fact of a termination of the July deal was left largely to inference. But the trade readily figured that with the shorts practically nothing in the shape of a corner could exist.

No special excitement attended the premature puncturing of the bubble by the man whose property it was. The trade has all along admitted Gates was right, and also his ability to do what he pleased with corn; and if he chose to close the deal a couple of weeks prior to the time at which it would have ended by limitation, there was no one to say anything against it. The only unusual thing in the pit prior to the time at which it became known, the corner was at an end, was the unusual purchasing of July corn, in small lots, by various commission houses. Pit trade during the day, however, was not much over 500,000 bushels. Manager Scotten would not discuss the settlement price. This price, however, was not a matter of decided interest to the trade generally. With the knowledge that Monday night's closing price was 81 cents, and the opening today from 79 to 80, the consensus of opinion among the outsiders was that Mr. Gates had demanded either 80 or 81 cents from the people who had sold him corn all the way from 60 up.

To form an estimate of the apparent profit by the deal, would necessitate a knowledge of the average price at which property was bought.

Baseball, Helena vs. Seattle at Seattle, July 20. Steamer City of Nanaimo sails from C. P. N. wharf 7 a. m. Fifth Regiment band in attendance.

WARM AND COOL

House-builders have long known that the accepted method for keeping a house warm in winter is also the best one adapted for keeping it cool in summer, and that is a dead air space between outer and inner wall. The human house is governed by the same conditions.

Dr. Deimel's Linen-Mesh UNDERGARMENTS

Keep the body warm or cool, as occasion requires; in other words, maintain an even temperature; and one of the secrets of it lies in the layer of calm air contained in the porous mesh of the fabric. A little book on the subject free.

W. & J. Wilson

Selling Agents, 83 Government St.

Scooped Out Children's Hearts

Atrocities Perpetrated by Chinese Who Have Since Been Executed.

Empress Dowager Reported to Be Adopting Western Methods of Entertaining.

News of a grewsome incident near Pekin is reported by the Empress of India, which arrived yesterday. Two men's heads were found by the metals of the railway, two miles from Huang Tsun, the decapitation being presumably caused by the train. The tragedy was rendered mysterious by the disappearance of the bodies—search all along the line failing to reveal them. A more shocking story is reported from Hunan, where a railway is being constructed between Pinghsiang and Liing. For some time there had been reports of the finding of bodies of young children in solitary places with their hearts scooped out. Two men were arrested, charged with this atrocity, and when tried before the magistrate, the accused said they belonged to a party of 80 who had come from Szechaun and Kwiechow to gouge out the hearts of young children for medical purposes. Both were decapitated. One was a Chinese monk.

The Taotai of Central Shansi, writes to the Shanghai papers telling of the maltreating and plundering of some missionaries on the borders of Shansi. The party, including a man, two ladies, and three children, was set upon by robbers, beaten, and robbed. The official expresses sorrow for the crime just without his borders, and urges travelers to secure bank drafts for their money, and not carry large amounts in cash.

The Boxer propaganda is steadily increasing in Szechuan, according to reports from there, and on June 17, an attack was made by a party of Boxers on a country mission station, and a Methodist preacher and nine converts were beheaded by the Boxers. From Pekin it is reported that Prince Tuan and Tung Fu Hsiang and Lan Kung, former Boxer leaders, are organizing a force of Boxers with the object of attempting to place Prince Tuan on the Chinese throne.

At Pekin the Empress Dowager continues to entertain the foreign ladies from time to time, and a correspondent writing from the capital on June 19, says she has ordered a foreign table ware, so that she may entertain them after the European fashion in the future.

The funeral procession of the late Li-Hung Chang is still going about the country, like a large circus, and has still much travel before it. It made a great show at Tungchow, tall pagodas and a huge catalogue, adding to its picturesqueness. A large throng of retainers accompany it.

Cholera is causing much loss of life at different Chinese ports. At Sochow it is reported that an average of one hundred deaths are occurring each day, and according to a correspondent writing on June 21, there have been many scares among the foreigners, but the loss of life has so far been confined to natives.

The Japanese have a flying machine inventor. From Tokio it is reported that after two unsuccessful attempts, an air ship, devised by the military authorities, rose over the city of Tokio, and seemingly in perfect control, performed various evolutions, and returned finally to the starting place.

Prince Vladimir, of Russia, was accorded a great reception at Tokio on July 2. He arrived at Yokohama on the Russian warship Sevastopol. At Tokio he was dined by the Emperor. The band and three hundred sailors of the cruiser Matuse escorted him. The Prince arrived in Japan from China, having visited Pekin.

PERMANENT MUSCULAR STRENGTH

There is this to be borne in mind in these days when so many young men are giving so much attention to physical development, in gymnastic and athletic exercises that there cannot be permanent muscular strength where there is not blood strength. Hood's Sarsaparilla gives blood strength, promotes digestion and assimilation, and builds up the whole system.

THE B. C. PERMANENT LOAN & SAVINGS CO., CITY.

Dear Sir, I beg to acknowledge your check in payment of my shares of Instalment Stock. I am pleased to say that I am well satisfied with my investment and hope your company will meet with the success it deserves.

Yours very sincerely,
GREGORY H. TOM,
Principal of the East End Public school, Vancouver.

MARTELL'S THREE STAR BRANDY.

OF ALL WINE AND SPIRIT MERCHANTS. AT ALL BARS AND RESTAURANT.

HOT IN LONDON.

Eighty-Six in the Shade and Many Prostrations.

London, July 15.—With the thermometer at 86 degrees in the shade and 127 in the sun today, the hottest of the year in London, many cases of sunstroke were treated at the hospitals, and the St. John ambulance men were kept busy treating prostrations. The omnibus and street car companies had large forces of men engaged in supplying the horses with oatmeal water.

LABOR DEMONSTRATION.

Parade in Sympathy With the Strikers in Winnipeg.

Winnipeg, Man., July 15.—(Special.)—A labor parade and demonstration in behalf of the United Brotherhood of Railway employees of the Canadian Northern railway who are on strike was held here to night. About 800 union men were in line and addresses were delivered by local labor leaders and sympathizers. The only new feature of the strike situation is the announcement that the old established unions of conductors, trainmen and firemen will be recognized by the company. Mr. Hanna, superintendent of the road, refuses, however, to have anything to do with the Brotherhood of Railway Employees, the members of which are on strike.

TARTE TRAVELING.

Looking Into Harbor Facilities on United States Side.

Buffalo, N. Y., July 15.—Hon. J. Israel Tarte, minister of public works for the Dominion of Canada, arrived in Buffalo shortly after noon today on the government yacht Lord Stanley. J. W. Webber, of Buffalo, president of the Steel Storage company, which is building a big grain elevator for the government in Montreal, was a guest on board. The purpose of Mr. Tarte's visit to Buffalo was outlined by a member of the party. "The great question in Canada at present," said he, "is that of transportation, both lake and rail. The minister is making a tour of the St. Lawrence and the upper lakes, not with a view of getting all the transportation away from Buffalo," he said laughing, "but to get a little larger share of the lake transportation business than we have had in the past.

"It is our purpose to visit Buffalo, Cleveland, Detroit, Chicago, Milwaukee, pass the Soo and go to Duluth, the primary object being to inspect the United States ports, although Canadian ports are also to be visited on the trip. We wish to see what the Americans have in the way of harbors, dockage, and railway terminal facilities at the water front." It is expected that Minister Tarte and his party will leave Buffalo for Cleveland tomorrow morning.

PAUNCEFOTE'S BURIAL.

His Body Laid at Rest at East Stoke.

London, July 15.—Memorial services for Lord Pauncefote, the late ambassador of Great Britain, at Washington, were held today in the chapel Royal, St. James palace. King Edward was represented by Lord Churchill, the acting lord chamberlain. The Prince of Wales and the Duke of Connaught attended, as did Joseph H. Choate, the United States ambassador; Whitelaw Reid, special United States ambassador to the coronation; Capt. Lloyd and four bluejackets from the United States cruiser Brooklyn, and many members of the government, and a number of diplomats, peers and members of the House of Commons.

Simultaneously with the service in London, the body of Lord Pauncefote was buried in the churchyard of East Stoke, Newark on Trent. The service was most simple. The principal mourners were the widow and her daughters and other members of the family.

The floral tributes included wreaths from the American warship Brooklyn, the American society of London, and Sir Michael Herbert, the newly appointed British ambassador to the United States.

FALSE REPORTS.

China Has Not Appealed to United States.

London, July 15.—Among the printed replies to questions in the House of Commons is an answer to Sir Charles Dilke, advanced Radical, who desired to know whether China had appealed to the United States to use its good offices with the six powers in reference to the withdrawal of the foreign troops from Tien Tsin, Lord Cranborne, under secretary for foreign affairs, replied that the government was not aware that China had made such an appeal to the United States government, nor had the latter addressed any communication to His Majesty's government on the subject.

You can hardly realize that it is medicine, when taking Carter's Little Liver Pills; they are very small no bad effects; all troubles from torpid liver relieved by their use.

Russia Must Go Or Japan Fights

Opinion of Major General Dorward on the Situation in Manchuria.

Reports of Later Boxer Disturbances Have Been Much Exaggerated.

Major-General Sir A. R. F. Dorward, K. C. B., D. S. O.—the latter distinction secured by his brilliant work in the recent China campaign—is in the city, having arrived by the steamer Empress of India from Shanghai. Major-General Dorward was in charge of the allied forces at the battle of Tien Tsin, when the Ninth United States infantry lost so heavily, their commander, Col. Liscum and many officers and men being among the dead—and he says that the heavy loss of the United States troops was no doubt due to the fact that Col. Liscum lost his way. He was the only United States officer present at the Council of War the night before the battle, and he had, it seems, not notified his officers of the plans. The Ninth Infantry were caught on the side of a swamp, and in endeavoring to edge around were misled and lost heavily. Major Waller's troops and the Welsh Fusiliers managed to get across the swamp without much loss.

But this is of the past. Major-General Dorward speaks interestingly of the present and future crisis in the Far East, in which all eyes are on Russia. Will Russia evacuate Manchuria, or not? A solution of this question solves another, and that is—will there be war in the Far East. Major-General Dorward says there will undoubtedly be war unless Russia avacuates Manchuria, according to terms of the agreement, which the Anglo-Japanese agreement forced that country to make with China. He beheves, however, that Russia will go after seeing that Japan will not submit to her remaining.

If Manchuria is not evacuated, however, and Japanese correspondents at Pekin say there are no signs of withdrawal, although the time for retirement is approaching—it means war. Japan will fight, there is no doubt of that, if Russia does not go. Both nations are well aware of this, and Russia is rapidly strengthening her garrisons and points of vantage, while Japan is quietly preparing to strike a blow, if necessary.

If war comes, the first thing this continent would hear of, would be the blowing up and destruction of the big Russian railway, for even now there are at points of vantage Japanese engineers who are versed in explosives, ever ready for the signal that war had been declared. The war would have its scene of action on both land and sea, beginning no doubt in naval operations in the Yellow Sea, and being concluded on land.

Russia has now 80,000 men in the garrisons of Manchuria, and, as is the custom of the country, they will remain as long as they are permitted to. The policy of Russia, says Major-General Dorward, while it may not be admirable from the point of view of the fair-minded, certainly has its advantages. Russia always remains in control of any disputed territory, until, by show of arms, it is obliged to recede, and then the back-down is graceful and polite, but goes no further than necessary, and the Czar's troops are ever-ready to steal back again.

Great Britain has her strongest garrison in North China at Shanhai-kwan—the coast terminus of the railway to Pekin, there being but 250 men at the Chinese capital. The force at Shan-hai-kwan will likely be augmented to five regiments, probably mostly Indian troops. The Germans have about 800 men, and the French and Japanese about 500 men each. It may be eventually, since the Anglo-Japanese agreement regarding an Eastern policy, that Britain and Japan will maintain garrisons of troops of both nations, Major-General Fumushima, who was in charge of the Japanese forces during the North China campaign, being now in London, it is said, making arrangements to this end, among other things.

Major-General Dorward says the situation is unchanged in China, the Boxer and other rebel disturbances reported from time to time being more or less overdrawn, as it is to the interest of the Russians and Germans to magnify these disturbances—which they do—to give excuse for the maintainance of their troops in China.

STEEL EARNINGS.

Reply of the Trust to Suit Against Bond Conversion.

Newark, N. J., July 15.—The answer of the U. S. Steel company to the suit designed to prevent the $200,000,000 bond conversion was filed today. The suit is based on the contention that the corporation's assets do not equal the amount of its preferred stock, and that therefore it cannot be proceeded with as indicated under the act of 1902.

The answer, which is supported by the affidavit of Charles Schwab, states that the assets will amount to more than the entire stock, common and preferred, and bonds, or more than $1,400,000,000. Mr. Schwab in his affidavit maintains that his position is such as to give him knowledge of actual worth of the properties and lists his estimates of their value. He says among other things that the earnings of the corporation in the 15 months of its existence have been an excess of ten per cent. of the entire capital stock.

ST. MARK'S CAMPANILE.

One of the World's Most Famous Works Falls.

Venice, Italy, July 14.—The Campanile detached bell tower of St. Mark's church, 98 metres high) collapsed at 10:40 this morning and fell with a great crash into the piazza.

The Campanile, which was entirely detached from the cathedral and palace of the Doges, collapsed where it stood and is now a mass of ruins. The Cathedral and Palace of the Doges are quite safe, but a corner of the Royal palace was damaged.

Repairs on the Campanile were to have been commenced today. It is feared there was some loss of life. The ruins are surrounded by a cordon of troops.

The first intimation of danger was the sudden appearance yesterday of a longitudinal crack in the corner wall of the clock tower and the breaking of two windows. A concert which had been arranged to take place on the piazza yesterday was stopped by order of the prefect with the object of preventing a concourse of people.

The Campanile stood opposite the church or cathedral of St. Mark's. It was founded in 888, restored in 1329, provided with a marble top in 1417, and in 1517 was crowned with the figure of an angel nearly 16 feet high. The loggetta or vestibule on the east side of the Campanile was once a rendezvous of the nobili, and afterwards a waiting room for the guards during the sessions of the great council. The clock tower stands opposite the Campanile.

The ruins are piled up to a height of 100 feet, and the Piazza di San Marco, and the adjoining squares are covered with debris and dust. Some damage was done to the San Sovino Loggetta or vestibule on the east side of the Campanile.

A plain question: Do you really get the only Painkiller—Perry Davis'—when you ask for it? Better be sure than sorry. It has not, in 60 years, failed to stop looseness and pain in the bowels.

SIDNEY.

Work Progressing on the Extension of the Telephone System.

Sidney was well represented at the Orange celebration at Nanaimo on July 12. The Strathcona looked lovely as she steamed out of Sidney harbor with banners floating in the breeze. The holiday-makers report an enjoyable day, and the sail was a delightful one.

Mrs. Thomas, of Baltimore, Maryland, and Master Robert, spent Sunday in Victoria.

Mr. Drury, of Victoria, will explain next Sunday's lesson in the Sidney Sabbath school.

Mrs Cusack of Victoria, who is the guest of Mrs. Drury, sang a solo at the Methodist church service on Sunday evening, with good effect, which added much interest to the service.

Holes for telephone poles are being dug from the Sidney station to Mr. Taylor's ranch. The telephone poles are all on the ground, and the work is being pushed forward seven days a week.

The "Douglas" Summer Gardens

Opposite Government Buildings.
Under Auspices of Tourist Association.

Grand Opening

Thursday, July 17th.

THE ARION CLUB

Has kindly consented to give their annual

OPEN AIR CONCERT

In the grounds on above date, commencing at 8 p. m. The programme will be one of the best ever prepared by this popular and talented club.

The Splendid Band of the Canadian Artillery, 5th Regiment.

Will also take part. Ices, coffee, tea and other light refreshments will be served in in the pavillion or on the lawns at moderate prices. The grounds will be brilliantly illuminated.

General admission, 10c.; children under 12 half price. The only entrance will be on Belleville street. Grounds open from 7 p. m. until 10:15 p. m. Concert from 8 to 10. COME EARLY AND AVOID THE RUSH.

J. B. A. A.

NOTICE.

A special meeting of the shareholders of the James Bay Athletic Association will be held at the Club Rooms on Friday, the 18th July, at 8 p. m., for the purpose of revising the By-laws and Rules of the Company.

E. P. JOHNSTON,
Secretary.

Dated 15th July, 1902.

Victoria Water Works

Notice is hereby given that in accordance with a resolution of the Municipal Council, passed on the 14th July, 1902, the city has been divided into districts for sprinkling purposes, as follows:

District No. 1 to consist of all that part of the city lying to the south of Fort street, Cadboro Bay road, and Oak Bay avenue, and to be allowed the privilege of using water for sprinkling and irrigating purposes, on Mondays and Thursdays, from 5 a. m. until 9 a. m., and from 5 p. m. until 10 p. m.

District No. 2 to consist of all that portion of the city, between the northerly boundary of District No. 1 and Pembroke, and North Pembroke streets, South road, and Devonshire road, and to be allowed the privilege of using water for sprinkling and irrigating purposes, on Tuesdays and Fridays, from 5 a. m. until 9 a. m., and from 5 p. m. until 10 p. m.

District No. 3 to consist of all that portion of the city lying to the north of District No. 2, and to be allowed the privilege of using water for sprinkling and irrigating purposes, on Wednesdays and Saturdays, from 5 a. m. until 9 a. m., and from 5 p. m. until 10 p. m.

These regulations do not apply where water is supplied by meter, and a fine of fifty cents will be inflicted for each infraction.

JAS. L. RAYMUR,
Water Commissioner.

City Hall, 15th July, 1902.

ALL ABOARD TO THE GORGE!

LAUNCH "MANZANITA"

Makes Four Round Trips Daily

From Jones' Boathouse, behind the Post Office, and returning from Mrs. Marshall's Landing at the Gorge as under.

Leave 10 a.m.	Return 12 noon
do 2 p.m.	do 3 p.m.
do 4 p.m.	do 5 p.m.
do 7 p.m.	do 8 p.m.

Single fare .....15c.
Round trip .....25c.
Children under 12 years .....15c.
Books of 25 one way tickets $2

Tourists and picnic parties will find this the most convenient way of reaching one of Victoria's most beautiful resorts.

NOTICE

On and After Monday, June 2nd., all Repair Work

Such as Sewing Machines, Cash Registers, Lawn Mowers, and expert Locksmithing, will be carefully attended to.

NEAT PARASOL REPAIRING A SPECIALTY.

PHONE A446. 58 FORT STREET

WAITES BROS,

VICTORIA THEATRE

5 Nights, Commencing Tuesday, July 15th,
SPECIAL MATINEE SATURDAY.
The Novelty of the Season.
AUSTRALIAN

POLLARD'S LILIPUTIAN OPERA CO.

50 Marvelous Children.

TUESDAY NIGHT—
A GAIETY GIRL.
WEDNESDAY NIGHT—
IN TOWN.
THURSDAY NIGHT—
H.M.S. PINAFORE.
FRIDAY NIGHT—
LA MASCOTTE.
SATURDAY NIGHT—
A GAIETY GIRL

Perfect productions in every detail by the most talented company of small artists in the world.

A treat for young and old. Popular prices, 25c., 50c. and 75c. No higher.

Seats on sale at Victoria Book & Stationery Store.

The B.C. Permanent Loan and Savings Co.

Dividend No. 8.

Notice is hereby given that a Dividend at the rate of EIGHT per cent per annum has this day been declared on the Permanent Stock of the Company for the half year ending June 30th, 1902, and that the same will be payable at the Head Office of the Company, No. 321 Cambie St., Vancouver, B. C., on and after July 15th, 1902.

By order of the Board.

THOS. T. LANGLOIS,
Manager.

Vancouver, July 14th, 1902.

Rheumatism

What is the use of telling the rheumatic that he feels as if his joints were being dislocated?

He knows that his sufferings are very much like the tortures of the rack.

What he wants to know is what will permanently cure his disease.

That, according to thousands of grateful testimonials, is

Hood's Sarsaparilla

It promptly neutralizes the acid in the blood on which the disease depends, completely eliminates it, and strengthens the system against its return. Try Hood's.

MARRIED.

WALKER—ASKEW—On the 15th inst., Paschal Woodly Riddill de Mol Walker, second son of the late Arthur de Mol Walker, of London, England, and Ada Francis, fifth daughter of the late T. G. Askew, of Chemainus.

DIED.

DAUPHIN—On Sunday, July 13th, Maximillian Dauphin, a native of New Orleans, La., aged 34 years.

The funeral will take place from the residence of his mother, 24 Caledonia avenue, on Wednesday at 2:30 p. m., and a few minutes later from St. Barnabas' church.

Friends will please accept this intimation.

HABART—At the Jubilee hospital, Mrs. Mary Habart, in the 80th year of her age.

The funeral will take place from the B. C. Funeral Furnishing Co. parlors, tomorrow, Wednesday, 16th instant, at 3 p. m.

Friends and acquaintances will please accept this notice.

MONUMENTS

BE SURE TO

Get Stewart's Prices

on Monuments, Cemetery Coping, Imported Scotch Granite Monuments, etc., before purchasing elsewhere. Nothing but first class stock and workmanship.

Corner Yates and Blanchard Streets

CORONATION GIFT.

Nothing More Suitable Than a Box of

Province Cigars

FACTORY - 46 YATES STREET.

Lily of the Valley
—AND—
Carnations

FRESH CUT DAILY.
F. FRANCIS.
FAIRVIEW NURSERY
Store 104 Government St., Tel 98. Tel. 219.

Notice is hereby given that I intend to apply to the Board of Licensing Commissioners at their next sitting as a licensing court, for a transfer of my license for the sale of wines and liquors by retail, upon the premises situate on the southwest corner of Yates and Langley streets, in the City of Victoria, and known as the Bank Exchange saloon.

Dated this 14th day of July, 1902.
H. C. WULF.

NOTICE.

Notice is hereby given that thirty days after date I intend to apply to the Chief Commissioner of Lands and Works for a lease of the foreshore of Beecher Bay, commencing at a stake marked "G. S., S. E. Corner," on the northeast corner of Section 90, Sooke District, and running thence in a northwesterly direction to the northeast corner of Section 81, Sooke District, a distance of half a mile more or less.

Dated this 14th day of July, 1902.
GEORGE SCHMITH.

NOTICE.

Notice is hereby given, that thirty days after date, I intend to apply to the Chief Commissioner of Lands and Works for a lease of the foreshore of Beecher Bay, commencing at a stake marked "G. S., N. E. corner," on the southeast corner of Section 90, Sooke District, and running thence in a westerly and southerly direction to the southwest corner of Section 94, Sooke District, about one and a half miles more or less.

Dated this 14th day of July, 1902.
GEORGE SCHMITH.

NOTICE.

Notice is hereby given that 30 days after date I intend to apply to the Chief Commissioner of Lands and Works for a lease of the foreshore, commencing at a post marked G. H. D., at Argyle's Point, and thence southwesterly to Chamberlain's Plains, Beecher Bay.

Victoria, July 10th, 1902.
G. H. DUNCAN.

NOTICE.

Take notice that at the expiration of thirty days from this date I intend to apply to the Honorable the Chief Commissioner of Lands and Works for permission to lease the foreshore and rights thereof for fishing purposes in Renfrew District, commencing at a post planted at the southeast corner on Point No Point, thence westerly, following the shore forty chains—including the foreshore and lands covered by water.

Dated this 11th day of July, A.D., 1902.
A. M'PHERSON.

NOTICE.

Take notice that at the expiration of thirty days from this date I intend to apply to the Honorable the Chief Commissioner of Lands and Works for permission to lease the foreshore and rights thereof for fishing purposes in Renfrew District, commencing at a post planted on the shore about two miles northwesterly from Point No Point, thence northwesterly forty chains—including the foreshore and lands covered by water.

Dated this 11th day of July, A.D., 1902.
D. ROWAN.

NOTICE.

Take notice that at the expiration of thirty days from this date I intend to apply to the Honorable the Chief Commissioner of Lands and Works for permission to lease the foreshore and rights thereof for fishing purposes in Renfrew District, commencing at a post planted at the northeast corner on Point No Point, thence southeasterly, following the shore forty chains—including the foreshore and lands covered by water.

Dated this 11th day of July, A.D., 1902.
ANDREW HOUSTON.

NOTICE.

Take notice that at the expiration of thirty days from this date I intend to apply to the Honorable the Chief Commissioner of Lands and Works for permission to lease the foreshore and rights thereof for fishing purposes in Otter District, commencing at a post planted on a point at the northwesterly entrance to Sooke Bay, thence northwesterly forty chains—including the foreshore and lands covered by water.

Dated this 11th day of July, A.D., 1902.
ALEXANDER EWEN.

NOTICE.

Take notice that at the expiration of thirty days from this date I intend to apply to the Honorable the Chief Commissioner of Lands and Works for permission to lease the foreshore and rights thereof, for fishing purposes in Sooke District, commencing at a post planted on a point at the northwesterly entrance to Sooke Bay, thence southwesterly forty chains—including foreshore and lands covered by water.

Dated this 11th day of July, A.D., 1902.
GEORGE ALEXANDER.

HALF HOLIDAY ON SATURDAY AT THE WESTSIDE.

The Store will be closed from 1 till 7 p. m. every Saturday afternoon until further notice. The public are respectfully requested to do their shopping early on that day.

THE WESTSIDE

VICTORIA'S POPULAR STORE.....JULY 16, 1902.

Wonderful Bargains at the

July Cheap Sale!

Reduced Prices on Every Article

SWEEPING SALE OF SHIRT WAISTS

Today the greatest Shirt Waist sensation The Westside has ever known will crowd this section from early morning. It is the grandest and most telling Shirt Waist Sale the public has ever seen. Come early for the best choice.

SHIRT WAISTS
FANCY COLORED CAMBRIC. Regular value 65c. SALE PRICE 35c

SHIRT WAISTS
A splendid lot of Stylish Shirt Waists. Regular value 75c. each. SALE PRICE 45c

SHIRT WAISTS
Exceptional Styles, newest Goods. Regular value $1.50 each. SALE 90c

SHIRT WAISTS
Colored Muslin and Fancy Cambric. Regular value 90c. each. SALE 50c

SHIRT WAISTS
Colored Zephyr, handsomely tucked. Regular value $1.25 each. SALE 75c

SHIRT WAISTS
White Organdie Muslin, handsomely trimmed. Regular $1.50. SALE 95c

Hundreds of other Bargains In Every Department

The Hutcheson Company, Ltd., Victoria, B. C.

CURSE OF DRINK — IF ANY MEMBER OF YOUR FAMILY DRINKS, the taste for liquor can be removed permanently by giving Tasteless Samaria Prescription secretly in food or drink. Failure impossible. Free sample, testimonials, price sent sealed. Write SAMARIA REMEDY CO., 67 Jordan street, Toronto, Ont. — CURED SECRETLY

NOTICE.

Take notice that at the expiration of thirty days from this date I intend to apply to the Honorable the Chief Commissioner of Lands and Works for permission to lease the foreshore and rights thereof for fishing purposes in Renfrew District, commencing at a post planted at the southeast corner on the shore about one-quarter mile distant northwesterly from the mouth of Jordan River, thence northwesterly forty chains—including foreshore and land covered by water.

Dated this 11th day of July, A.D., 1902.
W. B. ENGLISH.

NOTICE.

Take notice that at the expiration of thirty days from this date I intend to apply to the Honorable the Chief Commissioner of Lands and Works for permission to lease for fishing purposes the foreshore, including the rights attached thereto, in Cowichan District, commencing at a post planted on the west shore of Sydney Island, the same being th esoutheast corner of D. Rowan's claim; thence following the shore line northwardly forty chains, and extending seaward and including the foreshore and land covered with water.

Dated this 11th day of July, A. D. 1902.
D. ROWAN.

NOTICE.

Take notice that at the expiration of thirty days from this date I intend to apply to the Honorable the Chief Commissioner of Lands and Works for permission to lease for fishing purposes the foreshore, including the rights attached thereto, in Cowichan District, commencing at a post planted on the west shore of Sydney Island, the same being the northeast corner of W. B. English's claim; thence following the shore line southwardly forty chains, and extending seaward and including the foreshore and land covered with water.

Dated this 11th day of July, A. D. 1902.
W. B. ENGLISH.

NOTICE.

Take notice that at the expiration of thirty days from this date I intend to apply to the Honorable the Chief Commissioner of Lands and Works for permission to lease for fishing purposes the foreshore, including the rights attached thereto, in Cowichan District, commencing at a post planted on the west shore of Sydney Island, the same being the southeast corner of M. M. English's claim; following the shore line northwardly forty chains, extending seaward, and including the foreshore and land covered with water.

Dated this 11th day of July, A.D., 1902.
M. M. ENGLISH.

NOTICE.

Take notice that at the expiration of thirty days from this date I intend to apply to the Honorable the Chief Commissioner of Lands and Works for permission to lease the foreshore and rights thereof for fishing purposes in Renfrew District, commencing at a post planted on the shore about two miles northwest of Point No Point, thence southeasterly along the shore forty chains—including the foreshore and dands covered by water.

Dated this 11th day of July, A.D., 1902.
N. H. BAIN.

NOTICE.

I hereby give notice that thirty days after date I intend to apply to the Hon. the Chief Commissioner of Lands and Works for the following described foreshore, and lands covered by water, for fishing purposes: Commencing at a post placed below H. W. Mark at the northwesterly point of the northernmost Trial Island, thence southerly along the westerly shore line of said Island, crossing the passage to the larger Trial Island, continuing along the westerly shore of this Island to its southernmost point, thence along the easterly shore lines of both Islands, around the north of the North Island to point of commencement, and including 30 chains seaward.

Dated this 12th day of July, A.D., 1902.
H. A. MUNN.

NOTICE.

Take notice that at the expiration of thirty days from this date I intend to apply to the Honorable the Chief Commissioner of Lands and Works for permission to lease the foreshore and rights thereof, for fishing purposes, in Sooke District, commencing at a post planted at the northeast corner on the point at the northerly side of the entrance to Sooke Inlet, thence southeasterly forty chains—including the foreshore and lands covered by water.

Dated this 11th day of July, A.D., 1902.
GEORGE I. WILSON

NOTICE.

Take notice that at the expiration of thirty days from this date I intend to apply to the Honorable the Chief Commissioner of Lands and Works for permission to lease the foreshore and rights thereof for fishing purposes in Sooke District, commencing at a post planted about one-quarter mile northwest of Secretary Island, thence following the shore line northwest forty chains—including the foreshore and lands covered by water.

Dated this 11th day of July, A.D., 1902.
E. E. EVANS.

NOTICE.

Take notice that at the expiration of thirty days from this date I intend to apply to the Honorable the Chief Commissioner of Lands and Works for permission to lease for fishing purposes the foreshore, including the rights attached thereto, in Cowichan District, commencing at a post planted on the northeast shore of Sydney Island, the same being the northwest corner of William McColl's claim; thence following the shore line southeasterly forty chains, and extending seaward, and including the foreshore and land covered with water.

Dated this 11th day of July, A. D. 1902.
WM. M'COLL.

NOTICE.

Take notice that at the expiration of thirty days from this date I intend to apply to the Honorable the Chief Commissioner of Lands and Works for permission to lease for fishing purposes the foreshore, including the rights attached thereto, in Cowichan District, commencing at a post planted on the south shore of Bedwell Harbor, Pender Island, the same being the southwest corner of N. H. Bain's claim; thence following the shore line westwardly forty chains and extending seaward, and including the foreshore and land covered with water.

Dated this 11th day of July, 1902.
N. H. BAIN.

NOTICE.

Take notice that at the expiration of thirty days from this date I intend to apply to the Honorable the Chief Commissioner of Lands and Works for permission to lease the foreshore and rights thereof for fishing purposes in Sooke District, commencing at a post planted about one-quarter mile northwest of Secretary Island, thence following the shore line northwest forty chains—including the foreshore and lands covered by water.

Dated this 11th day of July, A.D., 1902.
E. E. EVANS.

NOTICE.

Take notice that at the expiration of thirty days from this date I intend to apply to the Honorable the Chief Commissioner of Lands and Works for permission to lease the foreshore and rights thereof for fishing purposes in Otter District, commencing at a post planted on the northeast shore of Sydney Island, the same being the southwest corner of John Deaville's claim; thence following the shore line northwestwardly forty chains and extending seaward and including the foreshore and lands covered with water.

Dated this 11th day of July, 1902.
JOHN DEAVILLE.

NOTICE.

Take notice that at the expiration of thirty days from this date I intend to apply to the Honorable the Chief Commissioner of Lands and Works for permission to lease, for fishing purposes, the foreshore, including the rights attached thereto, in Cowichan District. Commencing at a post planted on the northeast shore of Sydney Island, the same being the southwest corner of Robert Currie's claim; thence following the shore line northwestwardly forty chains and extending seaward and including the foreshore and land covered with water.

Dater this 11th day of July, A.D., 1902.
ROBT. CURRIE.

NOTICE.

Take notice that at the expiration of thirty days from this date I intend to apply to the Honorable the Chief Commissioner of Lands and Works for permission to lease the foreshore and rights thereof, for fishing purposes in Sooke District, commencing at a post planted at the northeast corner on the shore at the southeasterly entrance to Sooke Bay, thence northwesterly forty chains—including the foreshore and lands covered by water.

Dated this 11th day of July, A.D., 1902.
J. M. M'DONALD.

NOTICE.

Take notice that at the expiration of thirty days from this date I intend to apply to the Honorable the Chief Commissioner of Lands and Works for permission to lease the foreshore and rights thereof, for fishing purposes in Sooke District, commencing at a post planted at the northeast corner on the shore at the southeasterly entrance to Sooke Bay, thence southeasterly forty chains—including the foreshore and lands covered by water.

Dated this 11th day of July A.D., 1902.
F. BELL.

NOTICE.

Take notice that at the expiration of thirty days from this date I intend to apply to the Honorable the Chief Commissioner of Lands and Works for permission to lease the foreshore and rights thereof for fishing purposes in Otter District, commencing at a post planted at the southeast corner on Otter Point, thence northwesterly following the shore forty chains—including the foreshore and lands covered by water.

Dated this 11th day of July, A.D., 1902.
D. M'WILLIAMS.

NOTICE.

Take notice that at the expiration of thirty days from this date I intend to apply to the Honorable the Chief Commissioner of Lands and Works for permission to lease the foreshore and rights thereof, for fishing purposes in Otter District, commencing at a post planted at the southeast corner, being distant about a quarter of a mile southeast from Tugwell Creek, thence northwesterly, following the shore forty chains—including the foreshore and lands covered by water.

Dated this 11th day of July, A.D., 1902.
ROBERT CURRIE.

NOTICE.

Take notice that at the expiration of thirty days from this date I intend to apply to the Honorable the Chief Commissioner of Lands and Works for permission to lease the foreshore and rights thereof for fishing purposes in Renfrew District, commencing at a post planted on the shore about one hundred yards southeast of Jordan River, thence northwesterly forty chains—including the foreshore and land covered by water.

Dated this 11th day of July, A.D., 1902.
W. A. WADHAMS.

NOTICE.

Take notice that at the expiration of thirty days from this date I intend to apply to the Honorable the Chief Commissioner of Lands and Works for permission to lease the foreshore and rights thereof, for fishing purposes, in Renfrew District, commencing at a post planted on the shore at the northeast corner, being distant northwesterly from Sheringham Point about one mile, thence southeasterly, following the shore forty chains, including the foreshore and lands covered by the water.

Dated this 11th day of July, 1902.

E. E. PENZER.

NOTICE.

Take notice that at the expiration of thirty days from this date I intend to apply to the Honorable the Chief Commissioner of Lands and Works for permission to lease for fishing purposes the foreshore, including the rights attached thereto, in Cowichan District, commencing at a post planted on the west shore of Sydney Island, same being the northwest corner of W. A. Wadhams' claim; thence following the shore line southwardly forty chains, and extending seaward and including the foreshore and land covered with water.

Dated this 11th day of July, A. D. 1902.

W. A. WADHAMS.

NOTICE.

Take notice that at the expiration of thirty days from this date I intend to apply to the Honorable the Chief Commissioner of Lands and Works for permission to lease for fishing purposes the foreshore, including the rights attached thereto, in Victoria District, commencing at a post planted on the north shore of Discovery Island, the same being the southeast corner of Ernest E. Evans' claim; thence following the shore line westwardly forty chains, and extending seaward and including the foreshore and land covered with water.

Dated this 11th day of July, A. D. 1902.

ERNEST E. EVANS.

NOTICE.

Take notice that at the expiration of thirty days from this date I intend to apply to the Honorable the Chief Commissioner of Lands and Works for permission to lease the foreshore and rights thereof, for fishing purposes in Renfrew District, commencing at a post planted on the shore at the northeast corner, distant southeasterly about three-quarters of a mile from Sheringham Point, thence southeast, following the shore forty chains—including the foreshore and lands covered by water.

Dated this 11th day of July, A.D., 1902.

WILLIAM M'COLL.

NOTICE.

Take notice that at the expiration of thirty days from this date I intend to apply to the Honorable the Chief Commissioner of Lands and Works for permission to lease the foreshore and rights thereof for fishing purposes in Renfrew District, commencing at a post planted on the shore at the southeast corner, being distant northwesterly from Sheringham Point about one mile, thence northwesterly following the shore forty chains—including the foreshore and lands covered by water.

Dated this 11th day of July, A.D., 1902.

JOHN T. DEAVILLE.

NOTICE.

Take notice that at the expiration of thirty days from this date I intend to apply to the Honorable the Chief Commissioner of Lands and Works for permission to lease for fishing purposes the foreshore, including the rights attached thereto, in Victoria District, commencing at a post on the north shore of Discovery Island, the same being the southwest corner of George I. Wilson's claim, thence following the shore line eastwardly forty chains, and extending seaward and including the foreshore and land covered with water.

Dated this 11th day of July, A. D. 1902.

GEORGE I. WILSON.

NOTICE.

Take notice that at the expiration of thirty days from this date I intend to apply to the Honorable the Chief Commissioner of Lands and Works for permission to lease for fishing purposes the foreshore, including the rights attached thereto, in Victoria District, commencing at a post planted on the east shore of Chatham Island, the same being the southwest corner of Alex. Ewen's claim; thence following the shore line northwardly forty chains and extending seaward and including the foreshore and land covered with water.

Dated this 11th day of July, A. D. 1902.

ALEX. EWEN.

NOTICE.

Take notice that at the expiration of thirty days from this date I intend to apply to the Honorable the Chief Commissioner of Lands and Works for permission to lease, for fishing purposes the foreshore, including the rights attached thereto, in Cowichan District, commencing at a post planted on the east end of Pender Island, the same being the southwest corner of Andrew Houston's claim; thence following the shore line northwardly forty chains and extending seaward and including the foreshore and land covered with water.

Dated this 11th day of July, A. D. 1902.

ANDREW HOUSTON.

NOTICE.

Take notice that at the expiration of thirty days from this date I intend to apply to the Honorable the Chief Commissioner of Lands and Works for permission to lease for fishing purposes, the foreshore, including the rights attached thereto, in Victoria District. Commencing at a post planted on the east shore of Chatham Island, same being the northwest corner of George Alexander's claim, thence following the shore line southwardly forty chains, and extending seaward and including the foreshore and land covered with water.

Dated this 10th day of July, A.D., 1902.

GEORGE ALEXANDER.

NOTICE.

Take notice that at the expiration of thirty days from this date I intend to apply to the Honorable the Chief Commissioner of Lands and Works for permission to lease for fishing purposes the foreshore, including the rights attached thereto, in Victoria District, commencing at a post planted on the east shore of Chatham Island, same being the northwest corner of George Alexander's claim; thence following the shore line southwardly forty chains and extending seaward and including the foreshore and land covered with water.

Dated this 11th day of July, A. D. 1902.

GEORGE ALEXANDER.

NOTICE.

Take notice that at the expiration of thirty days I intend to apply to the Honorable the Chief Commissioner of Lands and Works, for permission to lease the foreshore and rights attached thereto, for fishing purposes, in Otter District, commencing at a post set on the shore of Vancouver Island, about one-quarter mile southeasterly from Tugwell Creek, and marked P. W. Evans' N. W. Corner, thence south forty chains, thence east forty chains thence north thirty chains, more or less, to the shore line of Vancouver Island, thence following the said shore line for a distance of fifty chains, more or less, to the point of commencement, and including the foreshore and lands covered by water.

Dated this 10th day of July, A.D., 1902.

P. W. EVANS.
By his Agent, W. N. DRAPER.

NOTICE.

Take notice that at the expiration of thirty days from this date, I intend to apply to the Honorable the Chief Commissioner of Lands and Works for permission to lease the foreshore and rights attached thereto, for fishing purposes, in Melahat District. Commencing at a post set at the mouth of Muir Creek, thence south a distance of thirty chains, thence west forty chains, thence north forty chains, more or less, to the shore line of Vancouver Island, thence following the said shore line in a southeasterly direction a distance of fifty chains, more or less, to the point of commencement, and including the foreshore and lands covered by water.

Dated this 10th day of July, A.D., 1902.

G. COLEMAN.
By his Agent, W. N. DRAPER.

NOTICE.

Take notice that at the expiration of thirty days from this date I intend to apply to the Honorable the Chief Commissioner of Lands and Works for permission to lease for fishing purposes the foreshore, including the rights attached thereto, in Cowichan District, commencing at a post planted on the northeast shore of Sydney Island, the same being the northwest corner of William McColl's claim; thence following the shore line southeasterly forty chains and extending seaward and including the foreshore and land covered with water.

Dated this 10th day of July, A.D., 1902.

WM. M'COLL.

NOTICE.

Take notice that at the expiration of thirty days from this date I intend to apply to the Honorable the Chief Commissioner of Lands and Works for permission to lease for fishing purposes the foreshore, including the rights attached thereto, in Cowichan District, commencing at a post planted on the south shore of Bedwell Harbor, Pender Island, the same being the southwest corner of N. H. Bain's claim; thence following the shore line westwardly 40 chains, and extending seaward, and including the foreshore and land covered with water.

Dated this 10th day of July, A.D., 1902.

N. H. BAIN.

NOTICE.

Take notice that at the expiration of thirty days from this date I intend to apply to the Honorable the Chief Commissioner of Lands and Works for the foreshore and rights attached thereto, in Otter District. Commencing at a post set on the shore of Vancouver Island, about one-half mile southeast of Muir Creek, and being F. Keeling's N. E. corner, thence south forty chains, thence east forty chains, thence north thirty chains, more or less, to the shore line of Vancouver Island, thence following the said shore line to the point of commencement, a distance of forty-five chains, more or less, and including the foreshore and lands covered with water.

Dated this 10th day of July, A.D., 1902.

C. S. WINDSOR.
By his Agent, W. N. DRAPER.

NOTICE.

Take notice that at the expiration of thirty days from this date I intend to apply to the Honorable the Chief Commissioner of Lands and Works for permission to lease the foreshore and rights attached thereto, for fishing purposes, in Malahat District. Commencing at a post set on the shore of Vancouver Island, about one-half mile westerly from the mouth of Muir Creek, and marked Robert Jardine's N. E. corner, thence south thirty chains, thence west forty chains, thence north forty chains, more or less, to the shore line of Vancouver Island, thence following the said shore line in an easterly direction for a distance of forty chains, more or less, to the point of commencement, including the foreshore and lands covered with water.

Dated this 10th day of July, A.D., 1902.

ROBERT JARDINE.
By his Agent, W. N. DRAPER.

NOTICE.

Take notice that at the expiration of thirty days from this date I intend to apply to the Honorable the Chief Commissioner of Lands and Works for permission to lease the foreshore and rights attached thereto for fishing purposes, in Malahat District. Commencing at a post set on the shore of Vancouver Island, about one mile westerly from the mouth of Muir Creek, and marked G. Gilley, N. E. Corner, thence south thirty chains, thence west forty chains, thence north forty chains. more or less, to the shore of Vancouver Island, thence in an easterly direction following the shore line of Vancouver Island, a distance of forty chains, more or less, to the point of commencement, including the foreshore and lands covered with water.

Dated this 10th day of July, A.D., 1902.

G. GILLEY.
By his Agent, W. N. DRAPER.

NOTICE.

Take notice that at the expiration of thirty days from this date I intend to apply to the Honorable the Chief Commissioner of Lands and Works for permission to lease for fishing purposes the foreshore, including the rights attached thereto, in Cowichan District, commencing at a post planted on the west shore of Sydney Island, same being the northwest corner of W. A. Wadhams' claim; thence following the shore line southwardly forty chains and extending seaward and including the foreshore and land covered with water.

Dated this 10th day of July, A.D., 1902.

W. A. WADHAMS.

NOTICE.

Take notice that at the expiration of thirty days from this date I intend to apply to the Honorable the Chief Commissioner of Lands and Works for permission to lease for fishing purposes the foreshore, including the rights attached thereto, in Cowichan District, commencing at a post planted on the west shore of Sydney Island, the same being the southeast corner of D. Rowan's claim; thence following the shore line northwardly forty chains, and extending seaward, and including the foreshore and land covered with water.

Dated this 9th day of July, A.D., 1902.

D. ROWAN.

NOTICE.

Take notice that at the expiration of thirty days from this date I intend to apply to the Honorable the Chief Commissioner of Lands and Works for permission to lease for fishing purposes, the foreshore, including the rights attached thereto, in Cowichan District, commencing at a post planted on the west shore of Sydney Island, the same being the northeast corner of W. B. English's claim; thence following the shore line southwardly forty chains, and extending seaward, and including the foreshore and land covered with water.

Dated this 9th day of July, A.D., 1902.

W. B. ENGLISH.

NOTICE.

Take notice that at the expiration of thirty days from this date I intend to apply to the Honorable the Chief Commissioner of Lands and Works for permission to lease for fishing purposes the foreshore, including the rights attached thereto, in Cowichan District, commencing at a post planted on the west shore of Sydney Island, the same being the southeast corner of M. M. English's claim, following the shore line northwardly forty chains, extending seaward, and including the foreshore and land covered with water.

Dated this 9th day of July, A.D., 1902.

M. M. ENGLISH.

NOTICE.

Take notice that at the expiration of thirty days from this date I intend to apply to the Honorable the Chief Commissioner of Lands and Works for permission to lease for fishing purposes the foreshore, including the rights attached thereto, in Cowichan District, commencing at a post planted on the west shore of Sydney Island, the same being the southeast corner of D. Rowan's claim; thence following the shore line northwardly forty chains, and extending seaward and including the foreshore and land covered with water.

Dated this 10th day of July, A.D., 1902.

D. ROWAN.

NOTICE.

Take notice that at the expiration of thirty days from this date I intend to apply to the Honorable the Chief Commissioner of Lands and Works for permission to lease, for fishing purposes, the foreshore, including the rights attached thereto, in Cowichan District. Commencing at a post planted on the east end of Pender Island, the same being the southwest corner of Andrew Houston's claim, thence following the shore line northwardly forty chains and extending seaward and including the foreshore and land covered with water.

Dated this 10th day of July, A.D., 1902.

ANDREW HOUSTON.

NOTICE.

Take notice that at the expiration of thirty days from this date I intend to apply to the Honorable the Chief Commissioner of Lands and Works, for permission to lease the foreshore and rights thereof, for fishing purposes, in Renfrew District. Commencing at a post planted on the shore at the northeast corner, being distant northwesterly from Sheringham Point about one mile, thence southeasterly following the shore forty chains, including the foreshore and lands covered by water.

Dated this 10th day of July, 1902.

E. E. PENZER.

NOTICE.

Take notice that at the expiration of thirty days from this date I intend to apply to the Honorable the Chief Commissioner of Lands and Works for permission to lease for fishing purposes the foreshore, including the rights attached thereto, in Cowichan District, commencing at a post planted on the west shore of Sydney Island, the same being the northeast corner of W. B. English's claim; thence following the shore line southwardly forty chains, and extending seaward, and including the foreshore and land covered with water.

Dated the 10th day of July, A.D., 1902.

W. B. ENGLISH.

NOTICE.

Take notice that at the expiration of thirty days from this date I intend to apply to the Honorable the Chief Commissioner of Lands and Works for permission to lease for fishing purposes, the foreshore, including the rights attached thereto, in Victoria District. Commencing at a post planted on the east shore of Chatham Island, same being in the northwest corner of George Alexander's claim; thence following the shore line southwardly forty chains and extending seaward and including the foreshore and land covered with water.

Dated this 8th day of July, A.D., 1902.

GEORGE ALEXANDER.

NOTICE.

Take notice that at the expiration of thirty days from this date I intend to apply to the Honorable the Chief Commissioner of Lands and Works for permission to lease for fishing purposes the foreshore, including the rights attached thereto, in Cowichan District, commencing at a post planted on the west shore of Sydney Island, same being the northeast corner of W. A. Wadham's claim: thence following the shore line southwardly forty chains and extending seaward, and including the foreshore and land covered with water.

Dated this 9th day of July, A.D., 1902.

W. A. WADHAMS.

NOTICE.

Notice is hereby given that thirty days after date I intend to apply to the Chief Commissioner of Lands and Works for a lease of that portion of the foreshore commencing at a post near the west entrance to Sooke Harbor, marked S. A. B.'s N. E. Corner (meaning northeast corner), thence extending westerly for one mile, more or less, along the shore line. This application to cover all territorial rights.

July 10th, 1902. S. A. BAIRD.

NOTICE.

Take notice that at the expiration of thirty days from this date I intend to apply to the Honorable the Chief Commissioner of Lands and Works for permission to lease for fishing purposes the foreshore, including the rights attached thereto, in Victoria District, commencing at a post on the north shore of Discovery Island, the same being the southwest corner of George I. Wilson's claim; thence following the shore line eastwardly forty chains, and extending seaward, and including the foreshore and land covered with water.

Dated this 10th day of July, A.D., 1902.

GEORGE I. WILSON.

NOTICE.

Take notice that at the expiration of thirty days from this date I intend to apply to the Honorable the Chief Commissioner of Lands and Works for permission to lease for fishing purposes the foreshore, including the rights attached thereto, in Cowichan District, commencing at a post planted on the northeast shore of Sydney Island, the same being the northwest corner of William McColl's claim; thence following the shore line southeasterly forty chains and extending seaward and including the foreshore and land covered with water.

Dated this 9th day of July, A. D., 1902.

WM. M'COLL.

NOTICE.

Take notice that at the expiration of thirty days from this date I intend to apply to the Honorable the Chief Commissioner of Lands and Works for permission to lease for fishing purposes the foreshore, including the rights attached thereto, in Cowichan District, commencing at a post planted on the south shore of Bedwell Harbor, Pender Island, the same being the southwest corner of N. H. Bain's claim; thence following the shore line westwardly 40 chains, and extending seaward, and including the foreshore and land covered with water.

Dated this 9th day of July, A.D., 1902.

N. H. BAIN.

NOTICE.

Take notice that at the expiration of thirty days from this date I intend to apply to the Honorable the Chief Commissioner of Lands and Works for permission to lease for fishing purposes the foreshore, including the rights attached thereto, in Cowichan district commencing at a post planted on the south shore of Bedwell Harbor, Pender Island, the same being the northwest corner of A. McPherson's claim; thence following the shore line eastwardly forty chains and extending seaward, and including the foreshore and land covered with water.

Dated this 9th day of July, A.D., 1902.

A. M'PHERSON.

NOTICE.

Take notice that at the expiration of thirty days from this date I intend to apply to the Honorable the Chief Commissioner of Lands and Works for permission to lease the foreshore and rights attached thereto for fishing purposes, in Otter District. Commencing at a post planted at the mouth of Muir Creek, thence south forty chains, thence east forty chains, thence north twenty chains, more or less, to the shore line of Vancouver Island, and thence following the said shore line to the point of commencement and including the foreshore and lands covered by water.

Dated this 10th day of July, A.D., 1902.

FRED. KEELING.

NOTICE.

Take notice that at the expiration of thirty days from this date I intend to apply to the Honorable the Chief Commissioner of Lands and Works for permission to lease for fishing purposes the foreshore including the rights attached thereto, in Cowichan District, commencing at a post planted on the northeast shore of Sydney Island, the same being the northwest corner of D. McWilliams' claim; thence following the shore line southeastwardly forty chains and extending seaward, and including the foreshore and land covered with water.

Dated this 9th day of July, A.D., 1902.

D. M'WILLIAMS.

NOTICE.

Take notice that at the expiration of thirty days from this date I intend to apply to the Honorable the Chief Commissioner of Lands and Works for permission to lease for fishing purposes, the foreshore, including the rights attached thereto, in Victoria District. Commencing at a post planted on the east shore of Chatham Isl and, the same being the southwest corner of Alex. Ewen's claim; thence following the shore line northwardly forty chains and extending seaward and including the foreshore and land covered with water.

ALEX. EWEN.

Dated this 8th day of July, A.D., 1902.

NOTICE.

Take notice that at the expiration of thirty days from this date I intend to apply to the Honorable the Chief Commissioner of Lands and Works for permission to lease for fishing purposes, the foreshore, including the rights attached thereto, in Cowichan District. Commencing at a post planted on the east end of Pender Island, the same being the southwest corner of Andrew Houston's claim, thence following the shore line northwardly forty chains and extending seaward and including the foreshore and land covered by water.

ANDREW HOUSTON.

Dated this 9th day of July, A.D., 1902.

NOTICE.

Take notice that at the expiration of thirty days from this date I intend to apply to the Honorable the Chief Commissioner of Lands and Works for permission to lease for fishing purposes, the foreshore including the rights attached thereto, in Cowichan District. Commencing at a post planted on the northeast shore of Sydney Island, the same being the southwest corner of John Deaville's claim; thence following the shore line northwesterly forty chains and extending seaward and including the foreshore and lands covered with water.

JOHN DEAVILLE.

Dated this 9th day of July, A.D., 1902.

NOTICE.

Take notice that at the expiration of thirty days from this date I intend to apply to the Honorable the Chief Commissioner of Lands and Works for permission to lease for fishing purposes the foreshore, including the rights attached thereto, in Cowichan District. Commencing at a post planted on the northeast shore of Sydney Island, the same being the southwest corner of Robert Currie's claim, thence following the shore line northwestwardly forty chains and extending seaward and including the foreshore and land covered with water.

Dated this 9th day lf July, A.D., 1902.

ROBT. CURRIE.

NOTICE.

Take notice that at the expiration of thirty days from this date I intend to apply to the Honorable the Chief Commissioner of Lands and Works for permission to lease for fishing purposes the foreshore, including the rights attached thereto, in Cowichan District, commencing at a post planted on the south shore of Bedwell Harbor, Pender Island, the same being the northwest corner of A. McPherson's claim; thence following the shore line eastwardly forty chains and extending seaward, and including the foreshore and land covered with water.

Dated this 10th day of July, A.D., 1902.

A. M'PHERSON.

NOTICE.

Take notice that at the expiration of thirty days from this date I intend to apply to the Honorable the Chief Commissioner of Lands and Works for permission to lease, for fishing purposes, the foreshore including the rights attached thereto, in Victoria District. Commencing at a post planted on the east shore of Chatham Island, the same being the southwest corner of Alex. Ewen's claim: thence following the shore line northwardly forty chains and extending seaward and including the foreshore and land covered with water.

ALEX. EWEN.

Dated this 10th day of July, A.D., 1902.

NOTICE.

Take notice that at the expiration of thirty days from this date I intend to apply to the Honorable the Chief Commissioner of Lands and Works for permission to lease for fishing purposes the foreshore, including the rights attached thereto, in Victoria District, commencing at a post planted on the north shore of Discovery Island, the same being the southeast corner of Ernest E. Evans' claim; thence following the shore line westwardly forty chains, and extending seaward, and including the foreshore and land covered with water.

Dated this 10th day of July, A.D., 1902.

ERNEST E. EVANS.

NOTICE.

Take notice that at the expiration of thirty days from this date I intend to apply to the Honorable the Chief Commissioner of Lands and Works for permission to lease, for fishing purposes, the foreshore, including the rights attached thereto, in Cowichan District. Commencing at a post planted on the northeast shore of Sydney Island, the same being the southwest corner of John Deaville's claim; thence following the shore line northwestwardly forty chains and extending seaward and including the foreshore and lands covered with water.

Dated this 10th day of July, 1902.

JOHN DEAVILLE.

NOTICE.

Take notice that at the expiration of thirty days from this date I intend to apply to the Honorable the Chief Commissioner of Lands and Works for permission to lease, for fishing purposes, the foreshore, including the rights attached thereto, in Cowichan District. Commencing at a post planted on the northeast shore of Sydney Island, the same being the southwest corner of Robert Currie's claim; thence following the shore line northwestwardly forty chains and extending seaward and including the foreshore and land covered with water.

Dated this 10th day of July, A.D., 1902.

ROBT. CURRIE.

NOTICE.

Take notice that at the expiration of thirty days from this date I intend to apply to the Honorable the Chief Commissioner of Lands and Works for permission to lease for fishing purposes the foreshore, including the rights attached thereto, in Victoria District, commencing at a post planted on the north shore of Discovery Island, the same being the southeast corner of Ernest E. Evans' claim; thence following the shore line westwardly forty chains, and extending seaward, and including the foreshore and land covered with water.

Dated this 8th day of July, A.D., 1902.

ERNEST E. EVANS.

NOTICE.

Take notice that at the expiration of thirty days from this date I intend to apply to the Honorable the Chief Commissioner of Lands and Works for permission to lease for fishing purposes the foreshore including the rights attached thereto, in Victoria District, commencing at a post on the north shore of Discovery Island, the same being the southwest corner of George I. Wilson's claim; thence following the shore line eastwardly forty chains, and extending seaward, and including the foreshore and land covered with water.

Dated this 8th day of July, A.D., 1902.

GEORGE I. WILSON.

NOTICE.

Take notice that at the expiration of thirty days from this date I intend to apply to the Honorable the Chief Commissioner of Lands and Works for permission to lease the foreshore and rights thereof for fishing purposes in Sooke District, commencing at a post planted on a point at the northwesterly entrance to Sooke Bay, thence southeasterly forty chains—including foreshore and lands covered by water.

Dated this 7th day of July, A.D., 1902.

GEORGE ALEXANDER.

NOTICE.

Take notice that at the expiration of thirty days from this date I intend to apply to the Honorable the Chief Commissioner of Lands and Works for permission to lease the foreshore and rights thereof for fishing purposes in Otter District, commencing at a post planted on a point at the northwesterly entrance to Sooke Bay, thence northwesterly forty chains—including the foreshore and lands covered by water.

Dated this 7th day of July, A.D., 1902.

ALEXANDER EWEN.

NOTICE.

Take notice that at the expiration of thirty days from this date I intend to apply to the Honorable the Chief Commissioner of Lands and Works for permission to lease the foreshore and rights thereof for fishing purposes in Sooke District, commencing at a post planted at the southeast corner on the shore at the southeasterly entrance to Sooke Bay, thence northwesterly forty chains—including the foreshore and lands covered by water.

Dated this 8th day of July, A.D., 1902.

J. M. M'DONALD.

NOTICE.

Take notice that at the expiration of thirty days from this date I intend to apply to the Honorable the Chief Commissioner of Lands and Works for permission to lease the foreshore and rights thereof for fishing purposes in Otter District, commencing at a post planted at the southeast corner on Otter Point, thence northwesterly following the shore forty chains—including the foreshore and lands covered by water.

Dated this 8th day of July, A.D., 1902.

D. M'WILLIAMS.

NOTICE.

Take notice that at the expiration of thirty days from this date I intend to apply to the Honorable the Chief Commissioner of Lands and Works for permission to lease the foreshore and rights thereof for fishing purposes in Otter District, commencing at a post planted at the southeast corner, be'ng distant about a quarter of a mile southeast from Tugwell Creek, thence northwesterly, following the shore forty chains—including the foreshore and lands covered by water.

Dated this 8th day of July, A.D., 1902.

ROBERT CURRIE.

NOTICE.

Take notice that at the expiration of thirty days from this date I intend to apply to the Honorable the Chief Commissioner of Lands and Works for permission to lease the foreshore and rights thereof for fishing purposes in Renfrew District, commencing at a post planted on the shore about two miles northwest of Point No Point, thence southeasterly along the short forty chains—including the foreshore and lands covered by water.

Dated this 8th day of July, A.D., 1902.

N. H. BAIN.

NOTICE.

Take notice that at the expiration of thirty days from this date I intend to apply to the Honorable the Chief Commissioner of Lands and Works for permission to lease the foreshore and rights thereof for fishing purposes in Renfrew District, commencing at a post planted at the northeast corner on Point No Point, thence southeasterly, following the shore forty chains—including the foreshore and lands covered by water.

Dated this 8th day of July, A.D., 1902.

ANDREW HOUSTON.

NOTICE.

Take notice that at the expiration of thirty days from this date I intend to apply to the Honorable the Chief Commissioner of Lands and Works for permission to lease the foreshore and rights thereof for fishing purposes in Otter District, commencing at a post planted on a point at the northwesterly entrance to Sooke Bay, thence northwesterly forty chains—including the foreshore and lands covered by water.

Dated this 10th day of July, A.D., 1902.

ALEXANDER EWEN.

NOTICE.

Take notice that at the expiration of thirty days from this date I intend to apply to the Honorable the Chief Commissioner of Lands and Works for permission to lease the foreshore and rights thereof for fishing purposes in Renfrew District, commencing at a post planted on the shore at the southeast corner, being distant northwesterly from Sheringham Point about one mile, thence northwesterly following the shore forty chains—including the foreshore and lands covered by water.

Dated this 8th day of July, A.D., 1902.

JOHN T. DEAVILLE.

NOTICE.

Take notice that at the expiration of thirty days from this date I intend to apply to the Honorable the Chief Commissioner of Lands and Works for permission to lease the foreshore and rights thereof for fishing purposes in Renfrew District, commencing at a post planted on the shore at the northeast corner, distant southeasterly about three-quarters of a mile from Sheringham Point, thence southeast, following the shore forty chains—including the foreshore and lands covered by water.

Dated this 8th day of July, A.D., 1902.

WILLIAM M'COLL.

NOTICE.

Take notice that at the expiration of thirty days from this date I intend to apply to the Honorable the Chief Commissioner of Lands and Works for permission to lease the foreshore and rights thereof for fishing purposes in Sooke District, commencing at a post planted at the northeast corner on the point at the northerly side of the entrance to Sooke Inlet, thence southeasterly forty chains—including the foreshore and lands covered by water.

Dated this 7th day of July, A.D., 1902.

GEORGE I. WILSON.

NOTICE.

Take notice that at the expiration of thirty days from this date I intend to apply to the Honorable the Chief Commissioner of Lands and Works for permission to lease the foreshore and rights thereof for fishing purposes in Sooke District, commencing at a post planted about one-quarter mile northwest of Secretary Island, thence following the shore line northwest forty chains—including the foreshore and lands covered by water.

Dated this 7th day of July, A.D., 1902.

E. E. EVANS.

NOTICE.

Take notice that at the expiration of thirty days from this date I intend to apply to the Honorable the Chief Commissioner of Lands and Works for permission to lease the foreshore and rights thereof for fishing purposes in Sooke District, commencing at a post planted at the northeast corner on the shore at the southeasterly entrance to Sooke Bay, thence southeasterly forty chains—including the foreshore and lands covered by water.

Dated this 8th day of July, A. D. 1902.

F. BELL.

NOTICE.

Take notice that at the expiration of thirty days from this date I intend to apply to the Honorable the Chief Commissioner of Lands and Works for permission to lease the foreshore and rights thereof for fishing purposes in Renfrew District, commencing at a post planted on the shore about one hundred yards southeast of Jordan River, thence northwesterly forty chains—including the foreshore and land covered by water.

Dated this 8th day of July, A.D., 1902.

W. A. WADHAMS.

NOTICE.

Take notice that at the expiration of thirty days from this date i intend to apply to the Honorable the Chief Commissioner of Lands and Works for permission to lease the foreshore and rights thereof for fishing purposes in Renfrew District, commencing at a post planted at the southeast corner on Point No Point, thence northwesterly, following the shore forty chains—including the foreshore and lands covered by water.

Dated this 8th day of July, A.D., 1902.

A. M'PHERSON.

NOTICE.

Take notice that at the expiration of thirty days from this date I intend to apply to the Honorable the Chief Commissioner of Lands and Works for permission to lease the foreshore and rights thereof for fishing purposes in Renfrew District, commencing at a post planted on the shore about two miles northwesterly from Point No Point, thence northwesterly forty chains—including the foreshore and lands covered by water.

Dated this 8th day of July, A.D., 1902.

D. ROWAN.

NOTICE.

Take notice that at the expiration of thirty days from this date I intend to apply to the Honorable the Chief Commissioner of Lands and Works for permission to lease the foreshore and rights thereof for fishing purposes in Renfrew District, commencing at a post planted at the southeast corner on the shore about one-quarter mile distant northwesterly from the mouth of Jordan River, thence northwesterly forty chains—including foreshore and land covered by water.

Dated this 8th day of July, A.D., 1902.

W. B. ENGLISH.

NOTICE.

Take notice that at the expiration of thirty days from this date I intend to apply to the Honorable the Chief Commissioner of Lands and Works for permission to lease the foreshore and rights thereof for fishing purposes in Otter District, commencing at a post planted at the southeast corner on the shore at the southeasterly entrance to Sooke Bay, thence northwesterly forty chains—including the foreshore and lands covered by water.

Dated this 10th day of July, A.D., 1902.

J. M. M'DONALD.

NOTICE.

Take notice that at the expiration of thirty days from this date I intend to apply to the Honorable the Chief Commissioner of Lands and Works for permission to lease the foreshore and rights thereof for fishing purposes in Sooke District, commencing at a post planted at the northeast corner on the shore at the southeasterly entrance to Sooke Bay, thence southeasterly forty chains—including the foreshore and lands covered by water.

Dated this 10th day of July, A.D., 1902.

F. BELL.

NOTICE.

Take notice that at the expiration of thirty days from this date I intend to apply to the Honorable the Chief Commissioner of Lands and Works for permission to lease the foreshore and rights thereof for fishing purposes in Otter District, commencing at a post planted at the southeast corner on Otter Point, thence northwesterly following the shore forty chains—including the foreshore and lands covered by water.

Dated this 10th day of July, A.D., 1902.

D. M'WILLIAMS.

NOTICE.

Take notice that at the expiration of thirty days from this date I intend to apply to the Honorable the Chief Commissioner of Lands and Works for permission to lease the foreshore and rights thereof for fishing purposes in Otter District, commencing at a post planted at the southeast corner, being distant about a quarter of a mile southeast from Tugwell Creek, thence northwesterly, following the shore forty chains—including the foreshore and lands covered by water.

Dated this 10th day of July, A.D., 1902.

ROBERT CURRIE.

NOTICE.

Take notice that at the expiration of thirty days from this date I intend to apply to the Honorable the Chief Commissioner of Lands and Works for permission to lease the foreshore and rights thereof for fishing purposes in Renfrew District, commencing at a post planted on the shore about two miles northwest of Point No Point, thence southeasterly along the shore forty chains—including the foreshore and lands covered by water.

Dated this 10th day of July, A.D., 1902.

N. H. BAIN.

NOTICE.

Take notice that at the expiration of thirty days from this date I intend to apply to the Honorable the Chief Commissioner of Lands and Works for permission to lease the foreshore and rights thereof nfor fishing purposes in Renfrew District, commencing at a post planted on the shore about one hundred yards southeast of Jordan River, thence northwesterly forty chains—including the foreshore and land covered by water.

Dated this 10th day of July, A.D., 1902.

W. A. WADHAMS.

NOTICE.

Take notice that at the expiration of thirty days from this date I intend to apply to the Honorable the Chief Commissioner of Lands and Works for permission to lease the foreshore and rights thereof for fishing purposes in Renfrew District, commencing at a post planted at the southeast corner on the shore about one quarter mile distant northwesterly from the mouth of Jordan River., thence northwesterly forty chains—including foreshore and land covered by water.

Dated this 10th day of July, A.D., 1902.

W. B. ENGLISH.

NOTICE.

Take notice that at the expiration of thirty days from this date I intend to apply to the Honorable the Chief Commissioner of Lands and Works for permission to lease the foreshore and rights thereof for fishing purposes in Sooke District, commencing at a post planted at the northeast corner on the point at the northerly side of the entrance to Sooke Inlet, thence southeasterly forty chains—including the foreshore and lands coverel by water.

Dated this 10th day of July, A.D., 1902.

GEORGE I. WILSON.

NOTICE.

Take notice that at the expiration of thirty days from this date I intend to apply to the Honorable the Chief Commissioner of Lands and Works for permission to lease the foreshore and rights thereof for fishing purposes in Sooke District, commencing at a post planted about one-quarter miles northwest of Secretary Island, thence following the shore line northwest forty chains—including the foreshore and lands covered by water.

Dated this 10th day of July, A.D., 1902.

E. E. EVANS.

NOTICE.

Take notice that at the expiration of thirty days from this date I intend to apply to the Honorable the Chief Commissioner of Lands and Works for permission to lease the foreshore and rights thereof for fishing purposes in Renfre wDistrict, commencing at a post planted on the shore at the northeast corner, distant southeasterly about three-quarters of a mile from Sheringham Point, thence southeast, following the shore forty chains—including the foreshore and lands covered by water.

Dated this 10th day of July, A.D., 1902.

WILLIAM M'COLL.

NOTICE.

Take notice that at the expiration of thirty days from this date I intend to apply to the Honorable the Chief Commissioner of Lands and Works for permission to lease the foreshore and rights thereof for fishing purposes in Renfrew District, commencing at a post planted on the shore at the southeast corner, being distant northwesterly from Sheringham Point about one mile, thence northwesterly following the shore forty chains—including the foreshore and lands covered by water.

Dated this 10th day of July, A.D., 1902.

JOHN T. DEAVILLE.

NOTICE.

Take notice that at the expiration of thirty days from this date I intend to apply to the Honorable the Chief Commissioner of Lands and Works for permission to lease the foreshore and rights thereof for fishing purposes in Renfrew District, commencing at a post planted at the northeast corner on Point No Point, thence southeasterly, following the shore forty chains—including the foreshore and lands covered by water.

Dated this 10th day of July, A.D., 1902.

ANDREW HOUSTON.

NOTICE.

Take notice that at the expiration of thirty days from this date I intend to apply to the Honorable the Chief Commissioner of Lands and Works for permission to lease the foreshore and rights thereof for fishing purposes in Sooke District, commencing at a post planted on a point at the northwesterly entrance to Sooke Bay, thence southwesterly forty chains—including foreshore and lands covered by water.

Dated this 10th day of July, A.D., 1902.

GEORGE ALEXANDER.

NOTICE.

Take notice that at the expiration of thirty days from this date I intend to apply to the Honorable the Chief Commissioner of Lands and Works for permission to lease the foreshore and rights thereof for fishing purposes in Renfrew District, commencing at a post planted at the southeast corner on Point No Point, thence westedly, following the shore forty chains—including the foreshore and lands covered by water.

Dated this 10th day of July, A.D., 1902.

A. M'PHERSON.

NOTICE.

Take notice that at the expiration of thirty days from this date I intend to apply to the Honorable the Chief Commissioner of Lands and Works for permission to lease the foreshore and rights thereof for fishing purposes in Renfrew District, commencing at a post planted on the shore about two miles northwesterly from Point No Point, thence northwesterly forty chains—including the foreshore and lands covered by water.

Dated this 10th day of July, A.D., 1902.

D. ROWAN.

NOTICE.

Take notice that at the expiration of thirty days from this date I intend to apply to the Honorable the Chief Commissioner of Lands and Works for permission to lease for fishing purposes the foreshore, including the rights attached thereto, in Cowichan District, commencing at a post planted on the west shore of Sydney Island, the same being the southeast corner of M. M. English's claim; following the shore line northwardly forty chains, extending seaward, and including the foreshore and land covered with water.

Dated this 10th day of July, A.D., 1902.

M. M. ENGLISH.

NOTICE.

Notice is hereby given that thirty days after date hereof we intend to apply to the Honorable Chief Commissioner of Lands and Works, for a lease of that portion of the foreshore (including territorial rights) fronting the land in our possession, commencing at a post marked "British Columbia Canning Company, Ltd., S. W. corner," placed at E. Gordon's E. foreshore boundary post about 1200 feet northwesterly of Otter Point, and extending along the shoreline to a post marked "British Columbia Canning Company, Ltd., S. E. corner."

British Columbia Canning Co., Ltd.,
By their Attorney in Fact,
MATHEW T. JOHNSTON.

Victoria, 10th July, 1902.

NOTICE.

Notice is hereby given that thirty days after date I intend to apply to the Chief Commissioner of Lands and Works for a lease of that portion of the foreshore commencing at a post on the point at Parson's Spit, near Sooke Harbor, marked "D. M., N. E. corner" (meaning northeast corner) and thence extending in a westerly direction one-half mile along the shore line.

DAVID MILLER.

July 10th, 1902.

NOTICE.

Notice is hereby given that thirty days after date I intend to apply to the Chief Commissioner of Lands and Works for a lease of that portion of the foreshore, commencing at a post about one-half mile west of Parson's Spit, near Sooke Harbor, marked "R. E. C.'s N. E. corner" (meaning northeast corner) thence running westerly one-half mile along the shore line.

R. E. GOSSE.

July 10th, 1902.

NOTICE.

Notice is hereby given that thirty days after date I intend to apply to the Chief Commissioner of Lands and Works for a lease of that portion of the foreshore commencing at a post about one-quarter mile east of Cole Creek, Renfrew District, marked "W. M.'s N. W. corner (meaning northwest corner) thence extending in an easterly direction one-half mile along the shore line.

WM. MUNSIE.

July 10th, 1902.

NOTICE.

Notice is hereby given that thirty days after date I intend to apply to the Chief Commissioner of Lands and Works for a lease of that portion of the foreshore commencing at a post on the point at Parson's Spit, near Sooke Harbor, marked "H. P.'s N. W. corner" (meaning northwest corner) and thence extending in an easterly direction one-half mile along the shore line.

HENRY PAXTON.

July 10th, 1902.

NOTICE.

Notice is hereby given that thirty days after date I intend to apply to the Chief Commissioner of Lands and Works for a lease of that portion of the foreshore commencing at a post about one-quarter mile west of Cole Creek, Renfrew District, marked "A. E. T.'s N. E. corner (meaning northeast corner) and thence extending in a westerly direction one-half mile along the shore line.

A. E. TODD.

July 10th, 1902.

NOTICE.

Notice is hereby given that thirty days after date I intend to apply to the Chief Commissioner of Lands and Works for a lease of a portion of the foreshore of Kennedy Island, Chatham Sound, Cassiar District, beginning at a post on Dering Point, and marked "G. M. M., S. W.," (meaning the southwest corner), thence north for one-half mile along the east coast of said Island.

This application to cover all territorial rights.

(Sgd.) G. MILLER McDONALD.

July 10th, 1902.

NOTICE.

Notice is hereby given that thirty days after date I intend to apply to the Chief Commissioner of Lands and Works for a lease of a portion of the foreshore of Prescott Island, Edye Passage, Chatham Sound, beginning at a post on a point immediately opposite and east of Channel Rock and marked "F. R., N. W.," (meaning northwest corner), thence southeast along the beach, for a distance of one mile.

This application to cover all territorial rights.

(Signed) F. RUDGE.

July 10th, 1902.

NOTICE.

Notice is hereby given that thirty days after date I intend to apply to the Chief Commissioner of Lands and Works for a lease of a portion of the foreshore of Kennedy Island, Chatham Sound, Cassiar District, beginning at a post on the extreme south end of Sea Breeze Point, and marked "J. M. and S." (meaning the southeast corner), thence north one-half mile along the West Coast of said island.

This application to cover all territorial rights.

JOHN McDONALD.

July 10th, 1902.

NOTICE.

Notice is hereby given that thirty days after date I intend to apply to the Chief Commissioner of Lands and Works for a lease of that portion of the foreshore of Porcher Island, Edye Passage, Chatham Sound, beginning at a post planted on the reef immediately south of Useless Bay, and Marked "E. M. and S." (meaning the south corner), thence north one-half mile along the shore and including Useless Bay.

This application to cover all territorial rights.

E. McDONALD.

July 10th, 1902.

NOTICE.

Notice is hereby given that thirty days after date I intend to apply to the Chief Commissioner of Lands and Works for a lease of a portion of the foreshore of Smith Island, Chatham Sound, Cassiar District, beginning at a post at Hazel Point and Marked "G.L.S., N. E." (meaning northeast corner), thence one-half mile in a northwesterly direction along the beach.

This application to cover all territorial rights.

G. L. SIPPRELL.

July 10th, 1902.

NOTICE.

Notice is hereby given that thirty days after date I intend to apply to the Chief Commissioner of Lands and Works for a lease of a portion of the foreshore of Arthur Island, Edye Passage, Chatham Sound, beginning at a post on the southeast corner of said Island, and marked "G. M., S. W." (meaning southwest corner), thence running along the beach in a northeasterly direction for one-half mile.

This application to cover all territorial rights.

July 10th, 1902. GEO. McDONALD.

NOTICE.

Notice is hereby given that thirty days after date I intend to apply to the Chief Commissioner of Lands and Works for a lease of a portion of the foreshore of Kitson Island, Chatham Sound, Cassiar District, beginning at a post on the extreme west point of said island, and marked "I C. Co., N. W.," (meaning northwest corner) thence southeast one-quarter mile along the beach, thence northeast one-quarter mile—in all one-half mile.

This application to cover all territorial rights.

INVERNESS CANNING CO.,
GEO. M. McDONALD,
July 10th, 1902. Manager.

NOTICE.

Notice is hereby given that thirty days after date I intend to apply to the Chief Commissioner of Lands and Works for a lease of a portion of the foreshore in Chatham Sound, Cassiar District, beginning at a post on the Mainland immediately opposite Kitson Island and marked "J. S. M. and N. W.," (meaning northwest corner) thence following the shore to Leer Point one-quarter mile; thence north and east one-quarter mile along the coast.

This application to cover all territorial rights.

J. STEPHEN McDONALD.

July 10th, 1902.

NOTICE.

Notice is hereby given that thirty days after date I intend to apply to the Chief Commissioner of Lands and Works for a lease of a portion of the foreshore of Smith Island, Chatham Sound, Cassiar District, beginning at a post on the west side of the "Land Slide," on the southwest side of Smith Island and marked "W. M., N. W.," (meaning northwest corner) thence southeast one-half mile along the beach.

This application to cover all territorial rights.

WILLIAM MORRY.

July 10th, 1902.

NOTICE.

Notice is hereby given that thirty days after date I intend to apply to the Chief Commissioner of Lands and Works for a lease of that portion of the foreshore commencing at a post about one quarter mile east of Cole creek, Renfrew District, marked "C. F. T.," N. E. corner (meaning North East Corner) and thence extending in a westerly direction one half mile along the shore-line. This post is erected at the eastern boundary at high water mark of Section 52, and this application covers the entire foreshore of said section.

July 10th, 1902.

C. F. TODD.

NOTICE.

Notice is hereby given that thirty days after date I intend to apply to the Honorable the Chief Commissioner of Lands and Works for permission to lease the following foreshore and tidal land and territorial water rights for fishing purposes, namely: Commencing at a post planted at high water mark on the shore fronting section nine (9), Otter District, thence southwesterly following the meanderings of the shore line to a post planted at high water mark seven thousand seven hundred and forty-five feet (7745) feet distant from place of commencement.

EDWARD GORDON.

Otter Point, July 10th, 1902.

NOTICE.

Notice is hereby given that thirty days after date I intend to apply to the Honorable the Chief Commissioner of Lands and Works, for permission to lease the following foreshore and tidal land and territorial water rights for fishing purposes, namely: Commencing at a post planted at high water mark, on the shore of Church Island, Metchosin District, marked "J. D.'s N. W. corner," thence easterly following the meanderings of the shore line to a post planted at high water mark on the shore of Cape Church.

Colwood, B. C., July 10, 1902.

JOSEPH DUBOIS.

NOTICE.

Notice is hereby given that thirty days after date we intend to apply to the Honorable Chief Commissioner of Lands and Works for a lease of that portion of the foreshore of Saturna Island, Straits of Georgia, commencing at a post marked "British Columbia Canning Company, Ltd., W. corner," placed at base of Brown Range, near freshwater mark in open bight in the southerly coast of said Island, following the coast line in an easterly direction for the distance of about one mile from said post.

British Columbia Canning Company, Ltd.
By their Attorney in Fact,
MATHEW T. JOHNSTON.

Victoria, 10th July, 1902.

NOTICE.

Notice is hereby given that thirty days after date I intend to apply to the Honorable the Chief Commissioner of Lands and Works for a lease of that portion of the foreshore, commencing at a post placed on Edy Point, and marked "W. W. S.," and extending thence in a general northerly direction following the shore line past Cape Calver, one-half mile more or less.

W. WALKER.

Victoria, B. C., July 10th, 1902.

NOTICE.

Notice is hereby given that thirty days after date I intend to apply to the Chief Commissioner of Lands and Works for a lease of that portion of the foreshore of the southern end of De Horsey Island, off Parry Point, situate in Cassiar District, commencing at a post marked C. H.'s centre post, placed on said Parry Point, and extending easterly one-half mile and westerly one-half mile of said post.

CHARLES HACKETT.

Dated July 10th, 1902.

NOTICE.

Notice is hereby given that thirty days after date I intend to apply to the Chief Commissioner of Lands and Works for a lease of that portion of the foreshore near the entrance of Becher Bay, commencing at a stake off Middle Peak, marked "J. P.' n.w.," following the shore in a southeasterly direction one-half mile more or less towards Church Hill.

JOHN PARKER.

Dated July 10th 1902.

NOTICE.

Notice is hereby given that thirty days after date I intend to apply to the Chief Commissioner of Lands and Works for a lease of the foreshore of French's Beach, west of Sherringham Point, commencing at a post marked "J. E. K." and extending one-half mile west of said post.

J. E. KINSMAN.

Dated July 10th, 1902.

NOTICE.

Notice is hereby given that thirty days after date I intend to apply to the Chief Commissioner of Lands and Works for a lease of the foreshore of Tugwell Creek, near Sheringham Point, commencing at a post marked "D. E. C.," and extending one-half mile west of said post.

D. E. CAMPBELL.

Dated July 10th, 1902.

NOTICE.

Notice is hereby given that thirty days after date I intend to apply to the Chief Commissioner of Lands and Works for a lease of that portion of the south end of Smith Island, in the middle passage, Chatham Sound, Cassiar District, commencing at a post about one and one-half miles west of Bay Island, and extending half a mile easterly and half a mile westerly of said post.

B. STAPLEDON.

Dated July 10th, 1902.

Notice is hereby given that 30 days after date I intend to apply to the Commissioner of Lands and Works for the lease of the foreshore (including territorial rights) of Bedwell Harbor, Pender Island, B. C., from a point known as Wallace Point, to the sand head or promontory lying East by South on the opposite side of entrance to said harbor.

W. A. ANDERSON.

Vancouver, B. C., July 10th, 1902.

The Colonist.

WEDNESDAY, JULY 16, 1902.

Published by
The Colonist Printing & Publishing Company, Limited Liability
No. 27 Broad St. - - - - Victoria, B. C.
PERCIVAL R. BROWN, Manager.

THE DAILY COLONIST.

Delivered by carrier at 20 cents per week or mailed postpaid to any part of Canada (except the city) and the United States at the following rates:

One year $6 00
Six months 3 00

THE SEMI-WEEKLY COLONIST

One year $1 50
Six months 75
Three months 40

Sent postpaid to any part of Canada or the United States.

TERMS STRICTLY IN ADVANCE.

NOTICE TO ADVERTISERS.

ADVERTISING RATES.

Agate measurement: 14 lines to the inch.

READING NOTICES—20c. per line each insertion, or $2 per line per month.

TRANSIENT AND LEGAL ADVERTISING—10c. per line for first insertion, and 5c. per line for each subsequent consecutive insertion; otherwise 10c. per line each insertion. Preferred positions extra, according to page, etc.

LIBERAL DISCOUNT on yearly and half-yearly contracts. For rates, etc., apply at the office.

FINANCIAL, INSURANCE and COMPANY REPORTS, 15c. per line for 100 lines or under; over 100 lines, 10 per cent. discount on each additional 100 up to 500; 500 lines or over, 10c. per line. Reports published in the Daily will be inserted in one of the Semi-Weekly editions for 50 per cent. additional to the Daily rate.

CONDENSED ADVERTISING (CLASSIFIED) — One cent a word each insertion; 10 per cent. discount for six or over consecutive insertions. Cash with order. No advertisement inserted for less than 25c.

BUSINESS or PROFESSIONAL CARDS—Of four lines or under, $2 per month.

BIRTHS, MARRIAGES AND DEATHS—$1 each, including insertion in the Daily and one of the Semi-Weekly editions.

No advertisement charged to account for less than $1.

$25.00 REWARD

Will be paid for such information as will lead to the conviction of anyone stealing the Colonist newspaper from the door of a subscriber.

SUNDAY OBSERVANCE.

Senator Macdonald contributes a letter on this question, in which he takes exception to certain remarks in the Colonist of Saturday. The point we took was that while the observance of Sunday is commendable from every point of view, it is a matter of conscience, and that therefore the right to place legal restrictions upon how others should spend Sunday, does not exist, provided a man inflicts no injury on the State or his neighbor by his way of spending Sunday, a proviso which applies to his way of spending every other day as well. What we have mainly to object to, however, in Senator Macdonald's letter, is his partial quotation of a sentence from the article in question. We wrote, "If a man sins against his conscience, let him answer to God, not to a customs official or a police magistrate, so long as in so doing, he does not injure the state or his neighbor." In quoting this, Senator Macdonald stops at the word "God," and applies the statement to those engaged in two occupations, which inflict a most vile injury both upon the state and their neighbors. If this was intentional on the worthy Senator's part, it is utterly unfair comment; if it was unintentional, and we sincerely hope it was, he should have been at more pains to understand the meaning of the sentence, which is clear enough, before he made any comment upon it at all. This newspaper does not advocate anarchy and resents the implication that it does.

THE ALASKAN BOUNDARY.

Mr. Sifton in a lecture has given an exceedingly clear narration of the different boundary disputes which have arisen between the United States and Canada, or more strictly speaking, Great Britain, in North America. Most of those disputes have now only a historical interest, but there is one which is upon a different footing altogether, the Alaskan Boundary question. Mr. Sifton's description and analysis of that question is lucid in the extreme, and we hope shortly to give in detail to the readers of the Colonist. The whole question arises out of the interpretation to be placed upon the Anglo-Russian treaty negotiated in 1825. In general terms the first contention of the United States is that in 1825 what is now known as Portland canal was not so-called, but that what is now known as Observatory Inlet was called Portland canal. So far as we know, there is absolutely no ground for any such substitution. Portland canal was Portland canal on Vancouver's map just as it is on the maps today. The negotiators of a treaty would hardly have adopted a nomenclature in conflict with the names given on the only authentic map of the regions defined which existed at the time, and with which they must have been familiar. The second contention of the United States is that the declaration of the treaty that the summits of the mountain range running parallel with the Coast, except where these summits are more than ten marine leagues from the Coast, shall form the boundary line, lines being drawn from peak to peak, means that as there is no range of mountains running parallel with the Coast, the ten marine leagues inland define the boundary. The third main contention of the United States is that indentations of the sea, whose mouths are less than six miles wide form part of the ocean, instead of being, as they have always been considered, territorial waters. It is almost needless to remark that the United States could not succeed in any one of these contentions before a board of arbitration, even if American jurists of any reputation composed the board. Therefore the United States will not arbitrate. Canada offered to arbitrate on exactly the same reference as was adopted in the Venezuelan dispute. The United States refused to arbitrate unless places already in he possession were exempted from the decision of the court. In international law undisputed possession for fifty years gives title. But in this question the Americans wish to erect a title out of possession taken under protest and held for something more like fifty months. Eventually right will triumph, and justice will be done, but not so long as the United States of America, that great land of liberty and equality, adopts an attitude which denies both of these things to other people. We want nothing but our rights under the treaty. We want no more but we will take no less.

PEDIGREE STOCK.

A United States customs collector at Sumas, Washington, has raised a question which, if decided as he considers the law ought to be interpreted, will make a very vast difference to Canadian stock breeders. The law in the United States permits the importation of pure-bred stock free of duty, provided the stock is specially imported for breeding purposes. As a matter of fact, this kind of stock is exported to, or imported into, the United States, not by those who are engaged in stock breeding there themselves, but by those who supply the various auction sales which breeders frequent. So that while the stock is imported for breeding purposes it is sold by the importer to the breeder. The contention raised by this customs collector is that the immediate purpose of the importer being to sell the stock, it is chargeable with duty. Such a ruling would completely disorganize the pure-bred stock market in the United States if upheld. The breeder there would either have to go into the foreign market himself to improve his stock, or else to purchase animals on which duty had been paid. He would no longer be able to supply himself at sales held in his own neighborhood. Such an interpretation of the law would destroy the purpose for which the exemption exists. It would be a serious bar in the way of importing pure-bred stock into the United States. Incidentally it would destroy a very profitable trade between Canada and the United States, and work a severe hardship upon the Canadians who breed pedigree stock for the United States market. That, of course, is a part of the question which does not appeal to the United States authorities, but it is of grave importance to our stock raisers, who will watch the decision given by the authorities with anxiety. The question has never been raised before. It was left to the zeal of a customs officer in the State of Washington to discover it. We have no doubt those who are now called upon to interpret the law wish that he had been content to follow the universal custom which has always worked satisfactorily hitherto.

A correspondent makes an excellent suggestion. It is that those who have plenty of flowers in bloom in their gardens should see to it that the office of the Tourist association is kept well supplied. We hope the suggestion will bear not fruit, but flowers. The association's office is usually tastefully decorated, but plenty of flowers can be used there to advantage.

And now Nelson is agitating the formation of a Tourist association.

Sir Wilfrid Laurier has repudiated the New York interview which set the press agog over the Alaskan Boundary question.

It is said that the Western Federation of Miners looks upon the strike at Fernie most unfavorably as having been declared on inadequate grounds.

The daily newspaper of Sidney, N. S., has become one of the most interesting papers ever published. It gives the news of construction of the American end of the Marconi system under the heading of "Local Topics."

LETTERS TO THE EDITOR.

BRING YOUR FLOWERS.

Sir,—I beg to offer the following suggestion. As most of our residents have beautiful gardens and plenty of flowers to spare, it would be furthering the efforts of our Tourist Association if each person having flowers took a bunch of them to the rooms on Fort street. We are making strong efforts to have Victoria known as a desirable place for visitors to come to, and nothing would speak more eloquently than an exhibit of various flowers, besides enlivening the rooms. The lady in charge of the tourist headquarters will be happy to receive any donations of posies and those bringing them will be forwarding the work of the Association in no small degree. Bring your flowers. H. L. S.

SABBATH OBSERVANCE.

Sir,—I cannot allow the semi-leader in the Colonist of Saturday last to pass without calling in question the opinions therein expressed. Nor do I suppose you desire they should pass unnoticed. I think you will not for an instant deny the beneficial effects of Sunday observance as a time for reflection, and worship, as well as a day of rest for those who toil. No one is obliged under the Ontario Sunday observance laws, to follow any religious teaching, but it rather seeks to prevent certain acts being done. You wish mankind to be guided by conscience in religious matters, and so it is—aided by early instruction and training, but not so in secular matters, where conscience is often silenced and made subservient to sordid and evil desires, and must be kept in check. Whether in obedience to human law, a custom, doubtless in reverence of God's command to Moses, there is a general cessation of business in all parts of the world where the Supreme Ruler is worshipped, and a well grounded acceptance of the injunction to "keep holy the Sabbath day" without the aid of any secular law. If there are persons in any province who for gain break the Divine command, making their employes often work against their will as of necessity, is the case on steamers and trains, and who sell wines and spirits to young men and women when outside municipal limits. Will you say they should be allowed to do so, and exercise conscience, which is unequal, binding some, but not others, and under which no well defined principle of action could be had? Nearly all our places of business close on Sunday out of respect for the day, and a wide public opinion, and these close under the pressure of law, such as wine and spirit shops. If there were no regulating laws how would conscience operate as against gain? Would it be unanimous in observing the fourth Commandment? Excursions are the offspring of cupidity. If those who promote Sunday excursions did so to give the toilers in dingy and badly ventilated rooms, and unsanitary basements in large cities, a day's outing into sunshine, fresh air and the beautiful country, and not sell intoxicating drinks on the way, they would deserve high commendation for such disinterested acts, but when we find the reverse the case and Sunday excursions held for sordid motives, they should not be tolerated by public opinion, which, if not effective enough, then follow the example of Ontario and enact a Sunday observance law. Our workers in office or store do not need to be conveyed on Sundays miles by sea or rail to reach light and air, of which they enjoy abundance all the time, and in this Dominion we all have holidays enough. You say: "If a man sin against his conscience let him answer to God." How would that apply to the keeper of a brothel, and the vender of poisons, and to those who would offend the ears of nearly all by brawls and blasphemous language on our streets, unless restrained by law? Conscience would cut a small figure. You also say: "For the spirit which observes one day in the week as a day of meditation we have the highest respect." Very good, and I hope the Colonist will be found presenting ideas to elevate and to strengthen its present respect for the Lord's days. The open Bible and Sunday observance have placed Great Britain in the front rank of nations. In conclusion, I think you will fully agree that Sunday excursions will not elevate, particularly when there is no restriction on so-called refreshments, in quantity or quality.

W. J. MACDONALD.

CHINESE LABOR.

Sir,—In anticipation of space being granted me to answer Mr. Wolley's kindly letter, published in your issue of yesterday I would like to say that my desire in writing at all, was, through your medium, to get a consensus of opinion here on the subject of lady helps from England and to gain Mr. Wolley's pen and perhaps other aid on behalf of the surplus women of England. He is right in his surmise that I want to help and my gratitude will go to any who can show me how I can best help my country-women and at the same time be of use to the country of my adoption, for I am most anxious not to mislead, knowing that there is, undoubtedly, much fallacious literature distributed on the subject of immigration and emigration. The Colonial Training Home for middle-class women mentioned in my last letter, is allied with the United British Women's Emigration Association; organizing referee, Hon. Mrs. Joyce, St. John's Croft, Winchester, Eng., who will give any information regarding the training home, which has turned out splendid women for all the colonies. Ladies do not go there, however, on speculation, but know their destination before they go in for the training. South Africa, where educated women have been in great demand for some years, has absorbed the greatest number (Kimberly alone claimed many in its nursing institution, etc., before the war, and I heard of fine work done by them); West Australia, Canada and the United States follow. There are openings for them all along the line of the C. P. R., but they do not come through as far as B. C., unless special arrangements are made and positions assured for them beforehand and the question is, are they needed in Victoria? That there may be difficulties in the employment of such women I grant, but there are surely greater ones in the employment of Orientals, especially among children; not to speak of the future of Victoria, with its Oriental population. It would be presumption on the part of a woman, only resident in B. C. for four years, to take up such a governmental question as the exclusion of immigration of Chinese, that is a question for the combined wisdom of legal legislators to settle, herein I agree with your correspondent. All honor, though, to such as he, who have powerful convictions and the courage to stick to them and to wield the pen on behalf of those same convictions. Pioneers in any cause get their quota of silent appreciation, no doubt, but a bit of encouragement goes a lot further. Four years' practical experience on this side of the Atlantic and some years of honorary work done for two emigration associations on the other side (though I am an attache of no society) gives me the right to express an opinion, I think, on the subject whereon I write; also to seek information from any source which will be gratefully accepted.

EMILY (MISS) RHODES.
No 1 Beacon street, Beacon Hill, City.

HARBOR IMPROVEMENTS.

Sir,—A notice appeared in the papers a few days ago to the effect that one of the government engineers was coming here from Ottawa on departmental business. Would it not be a suitable occasion for him to inspect our harbor, and see if some up-to-date improvements could not be made so that Victoria may, if possible, secure a proper share in the growing Oriental trade before it is permanently diverted to other ports? It is in fact, a case of now or never. The Sorby scheme was before us a few years ago, and although generally approved by the Council of the day, the Board of Trade and the public was thought to be premature, ahead of the times, and too gigantic for Victoria. Times have progressed, however, and we now actually have the cars of several transcontinental railways in our depots, but until the railway can lay their cars alongside ships and steamers, same as at Seattle, Tacoma and Vancouver, we cannot expect to control a scrap of trade that these places can control. Let us urge, therefore, upon the government the desirability of an exhaustive enquiry into the whole question. Eastern ports like Quebec, Montreal and other cities along the St. Lawrence, have received immense advances from the Federal government, and I should like to know why Victoria does not receive equal consideration.

A. B. FRASER, SR.

PARKS.

Sir,—Mr. H. Cuthbert, in his lecture, speaks of our "parks," and one would infer therefrom that we are well supplied with public parks. We have only one park (Mt. Douglas, on account of distance, is out of consideration for some years yet) and it must be apparent to every one, that as the city grows the many places that the public are now allowed to roam over will disappear under the march of the builder, unless the city provides for their preservation to the public weal by purchase. The need of plenty of public parks and recreation grounds is a recognized necessity throughout Great Britain, Canada the United States and Australia, and many cities that neglected in years gone by to provide these necessities are doing so now at an enormous expenditure. Seattle, that progressive neighbor of ours, is not behind hand, and their city council have purchased many hundreds of acres for park purposes. In one case they paid $100,000 for a single park many acres in extent. They justly say: "This land can be purchased cheaply now, but if we neglect buying it now our city will be forced to do so in future years at a much greater expenditure." Is there not a stirring lesson in this for the council and citizens of Victoria? We should have public parks in Victoria West, in that part of the city north of Hillside avenue and near Oak Bay. In Victoria West a park should be secured on the arm, and also that piece of land known as the Kanaka ranch near Esquimalt. North of Hillside avenue, bordering on both sides of the city pipe line, are many acres which would form an ideal park second to none. At Oak Bay no time should be lost in securing all that land south of the Mt. Baker Hotel comprising the golf links and Six Mile Point. This, to my mind, contains the making of a grand park, surpassing Beacon Hill. If these or more are to be secured intact, no time should be lost. It is a duty which every citizen owes to help forward their acquisition by the city. Perhaps some of our wealthy men and women will follow the example set by the late Hon. B. W. Pearse and present a few hundred acres for a park. This is a matter which our energetic Tourist association might take up and push along. I would like to ask those councillors who were so prolific of promises for a park in the northern part of the city if they have buried the idea until another election makes a resurrection necessary. Remember, citizens of Victoria, you have no "parks," but only one park. If you buy others now, you can get them cheaply compared to the price you will have to pay by waiting a few years. Act at once, and you will soon reap the reward.

L. C.

Three concerts at Seattle, July 20. Wagner's First Regiment band, Fifth Regiment band of Victoria, and Lueben's celebrated band. Baseball, Helena vs. Seattle. Only $1.50 return. Steamer sails 7 a. m. *

A CLERICAL ANECDOTE.

The Right Rev. Thomas Underwood Dudley of Kentucky, one of the eminent bishops on the Episcopal church, enjoys a good story as well as if he did not wear the cloth. He tells this one on himself:

A number of years ago he was going by train in one of the smaller towns of his diocese to hold service. He was enjoying a cigar in the smoker, and upon the seat facing him was a very large valise, containing his clerical vestments. A drummer sitting back of him, noticing his jaunty traveling cap, leaned forward and inquired:

"Traveling man, eh?"

"Yes," answered the Bishop.

"What house d'ye represent?"

"The biggest house in the world."

"Shillito's?" (the largest house in Cincinnati) asked the drummer.

"Bigger than that."

"Marshall Field?"

"Bigfer than that."

"A. T. Stewart's?"

"Bigger yet."

"Well what house is it? Those are the best I know."

"I represent, sir," said the Bishop impressively, "the House of God."

The salesman gave a gasp, then glancing at the mammoth valise, exclaimed:

"Well, all I've got to say is, you carry a pretty full line of samples."

Not one in twenty are free from some little ailment caused by inaction of the liver. Use Carter's Little Liver Pills. The result will be a pleasant surprise. They give positive relief.

Hunyadi János
Natural Laxative Mineral Water.
NEVER GRIPES
Is the BEST LAXATIVE known to the medical profession, and a POSITIVE CURE for
CONSTIPATION
Ask for Hunyadi Janos (full name) and see that you GET it. Substitutes are Worthless and often Harmful.
LABEL IS BLUE WITH RED CENTRE.

A Delicious Summer Drink
That is good for the children as well as adults, is our
Sparkling Soda Water
which is flavored with pure fruit juices. Our Ice Cream Soda, with fresh Strawberry, or Pineapple Juices, is a positive luxury, and is as nourishing as it is refreshing. The Soda Water fountain is a "Fountain of Pleasure" to all who call at
LILLEY'S ICE CREAM PARLOR
105 Douglas St.

WAS IN FOUR HOSPITALS

DOCTORS SAID I WOULD NEVER BE WELL AGAIN—AM NOW AT WORK AFTER SIX YEARS OF ILLNESS—THANKS TO

DR. CHASE'S NERVE FOOD

The case described below was a very severe one and well illustrates the power of Dr. Chase's Nerve Food in curing the most serious and complicated diseases. You can be certain of this preparation doing you good because it works hand-in-hand with nature in building up the system.

Mr. Simon Coutier, shoemaker, 110 Lagauchetiere street, Montreal, Que., states: "For six years I was not able to work, my nerves were all unstrung and my digestion bad. I had severe attacks of headache, could not sleep and suffered with shooting pains in the small of my back. I was in four hospitals, but the doctors could not cure me. They said I would never be well again. In spite of their decision, I began the use of Dr. Chase's Nerve Food some months ago, and I am convinced that I owe my life to this medicine. I have now been at work for over two weeks and believe that my health has been fully restored. It is a pleasure for me to add my testimony to the hosts of others from persons who have been cured by this wonderful medicine."

Dr. Chase's Nerve Food 50 cents a box, at all dealers, or Edmanson, Bates & Co., Toronto.

The Whole Story in a letter:
Pain-Killer
(PERRY DAVIS'.)
From Capt. F. Loye, Police Station No. 5, Montreal:—"We frequently use PERRY DAVIS' PAIN-KILLER for *pains in the stomach, rheumatism, stiffness, frost bites, chilblains, cramps*, and all afflictions which befall men in our position. I have no hesitation in saying that PAIN-KILLER *is the best remedy* to have near at hand."
Used Internally and Externally.
Two Sizes, 25c. and 50c. bottles.

The daintiest dessert for any table, are:
Cowan's
Queen's Dessert Chocolate
Chocolate Cream Bars
Chocolate Ginger
Chocolate Wafers, etc.
Pure! Healthful!

SPECIAL
REDUCTION!
Take Your Choice.
Two hundred Hats, 50c.; some were $2.50.
Children's Wash Blouses, 50c., were $1.00.
Children's Print Dresses, big reduction.
Mrs. W. Bickford
61, 63, FORT ST.

IN THE MATTER OF THE B. C. DEVELOPMENT COMPANY, LIMITED.
Notice is hereby given that the creditors of the above-named Company are required on or before the tenth day of July, next, to send their names and addresses and particulars of their debts or claims, and the names and addresses of their solicitors (if any), to Thomas J. Garlick, of 17 Basinghall street, in the City of London, the liquidator of the said company, and, if so required by notice in writing from the said Liquidator, are personally, or by their solicitors, to come in and prove their said debts or claims at such time or place as shall be specified in such notice, or, in default thereof, they will be excluded from the benefit of any distribution made before such debts are proved.
Dated this 30th day of April, 1902.
HAYS, SCHMETTAU AND DUNN,
11 and 12 Clements-lane, London, E. C., England, Solicitors to the Liquidator.

TO LEASE
Grand Central Hotel.
We the undersigned will receive tenders up to July 20th, 1902, to lease the well known and centrally located GRAND CENTRAL HOTEL in Ashcroft. Tenderers must state the rate per month they are willing to pay for one or two years. This hotel is furnished and the present tenants lease expires July 31st. The highest or any tender not necessarily accepted. For further particulars apply to W. B. BAILEY, or H. L. ROBERTS, Executors Estate, G. E. JOHNSON.

FOR SALE.
A very desirable farm on Galiano Island, 162 acres and buildings. Price only $3,700. Convenient to wharf, with good frontage on bay. 100 acres good land, principally alder bottom. For particulars as to clearing, garden and buildings, apply to
SWINERTON & ODDY.

GOVERNMENT HOUSE, VICTORIA.
Hot Water and Hot Air Heating.
Notice to Contractors.
Sealed tenders, properly endorsed, will be received by the Honourable the Chief Commissioner of Lands and Works up to Monday, 21st July, for the installation of heating apparatus at the new Government House, Victoria.
Specifications and conditions of tender and contract may be seen at the Provincial Government Timber Inspector's Office at Vancouver, and at this office, on and after Saturday, 12th July.
Tenders will not be considered unless made out on the forms supplied, and signed with the actual signature of the tenderer.
The lowest or any tender not necessarily accepted.
W. S. GORE,
Deputy Commissioner of Lands and Works.
Lands and Works Department, Victoria, B. C., 10th July, 1902.

EDUCATIONAL.
The H. B. A. Vogel Commercial College
We teach thorough office methods entirely and use no text books or "system" for bookkeeping. We teach and place our students into positions in six months. Shorthand and typewriting. Send for illustrated prospectus.
P. O. Box 847. Vancouver, B. C.

WESTBOURNE SCHOOL FOR GIRLS.
340 Bloor Street West, Toronto, Can.
REOPENS SEPT. 10, 1902.
A residential and day school, well appointed, well managed and convenient. Full course in Literature, Music, Art, Elocution and Domestic Science. Students prepared for University and Departmental Examinations. Specialists in each department. Affiliated with the Toronto Conservatory of Music. Dr. Edward Fisher, Musical Director; F. McGillivray Knowles, R.C.A., Art Director. For announcement and information, address the Principals.
MISS M. CURLETTE, B.A.
MISS S. E. DALLAS, Mus. Bac.
Reference is kindly permitted to Thornton Fell, Esq., Victoria.

St. Margaret's College,
TORONTO.
A Boarding and Day School for Girls.
A full academic course, Music, Art, Elocution, Dramatic Science, and Physical Culture.
University examinations in Music a special feature.
Native teachers of French and German.
MRS. GEORGE DICKSON, Lady Principal.
GEORGE DICKSON, M.A., Director.
(Late Principal Upper Canada College.)

Picnicers, Attention Please!
Finest Canned Pineapple, from the Garden of Eden, per tin, only..... 15c
Whole Pines, 1½ lb. Tins.
Erskine, Wall & Co.
TELEPHONE 88. THE LEADING GROCERS.

City Shoe House

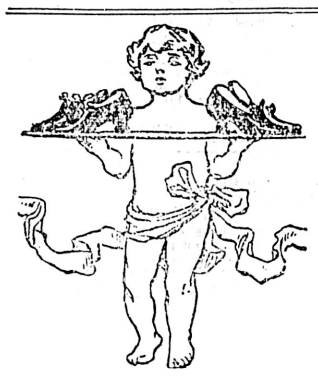

JULY SALE —OF— SUMMER SHOES
BIG CUT in prices of all seasonable lines of high grade Footwear for balance of this month.
SPECIAL—Several hundred pairs of Ladies' Misses' and Children's tan and black, high and low lace Shoes, all sizes and widths, at little more than HALF PRICE.
In Men's, Boys' and Youths' tan and black, high and low cut, we are offering some splendid values. Buy now and save money.
.....The Paterson Shoe Co., Ld.....
CITY SHOE HOUSE
70 Government St. Old Westside.

There Is Never a Doubt
As to satisfactory trading of this complete and largest Grocery Store.
Never a doubt as to the reliable quality.
Never a doubt as to getting the exact article you ask for.
Never a doubt as to the lowest price.
Never a doubt as to prompt, courteous attention.
Never a doubt that you can buy just as safely over the Telephone or through the Mails as if you were in the Store in person.
Never a doubt about getting your money back if for any reason you are dissatisfied with your purchase.
THE SAUNDERS GROCERY CO., LTD. PHONE 28. 39 & 41 JOHNSON ST.

FOR SALE.
A well known farm of 85 acres, all cleared, situated at the mouth of Cowichan River; good 10-roomed house, barns, etc., first class land which grows large hay and root crops. Very suitable for dairying. Creamery in neighborhood.
Apply to
J. MUSGRAVE,
17 Trounce Avenue.

Esquimalt & Nanaimo Ry.
SS. CITY OF NANAIMO
SAILS FROM
Victoria, Tuesdays, 6:00 a. m., for Nanaimo, calling at North Saanich, Cowichan, Musgraves, Burgoyne, Maple Bay, Vesuvius, Chemainus, Kuper Island, Thetis and Gabriola.
Nanaimo, Tuesdays, 3:00 p. m., for Union Wharf and Comox direct.
Comox and Union Wharf, Wednesday 12 noon, for Nanaimo and way ports.
Nanaimo, Thursdays, 7:00 a. m., for Comox and way ports.
Comox, Friday, 7:00 a. m., for Nanaimo direct.
Nanaimo, Fridays, 2 p. m., for Victoria, calling at Gabriola, Fernwood, Ganges, Fulford, and North Saanich.
Victoria, Saturdays at 7:00 a. m., for Island ports, calling at North Saanich, Cowichan, Musgraves, Burgoyne, Maple Bay, Vesuvius, Chemainus, Kuper Island, Thetis, Gabriola, Fernwood, Ganges and Fulford, when freight and passengers offer.
Trip Round the Gulf Islands Every Saturday.
Steamer sailing at 7:00 a. m., making calls as above. Fare for the round trip, only seventy-five cents.
Special arrangements can be made for steamer to call at other ports than those above mentioned, when sufficient business is offered.
The company reserves the right to change sailing dates and hours of sailing without previous notice.
Geo. L. Courtney, Traffic Manager

THE HINTON ELECTRIC COMPANY, LIMITED.
62 Government Street,
ELECTRIC APPARATUS & IRON SUPPLIES
Selling Agents
CANADIAN GENERAL ELECTRIC COMPANY, LIMITED.
CANADA FOUNDRY COMPANY, LIMITED.

WIGS SWITCHES, CURLS, ETC.

Combings made up in any style. Theatrical and masquerade wigs to let. Country orders promptly attended to. Hair-dressing, shampooing, face massage. A large stock of hair and ornaments, also fringe nets, always on hand.
C. KOSCHE
65 Douglas St., near Fort.

Cordwood and Stovewood
Truck, Dray and General Teaming done.
J. E. PAINTER.
Office—21 Cormorant Street.
Residence—17 Pine Street, Victoria West.
Telephone 420.

FARM LANDS.
Large List of Farms and City Property for Sale.
Money to Loan on All Kinds of Real Estate.
Insure in the
LONDON MUTUAL FIRE INS. CO.
OTTAWA FIRE INS. CO.
(Non-Board Cos.)
E. G. B. BAGSHAWE,
35 Fort Street. Agent.

Fancy Silk Goods
Lacquered and Porcelain Wares. Greatest reduction in prices. New goods just come in.
ORIENTAL BAZAAR, 90 Douglas Street.
YOKOHAMA BAZAAR, 152 Government Street, near Victoria Hotel.

The Expert opinion of
MR. LOUIS FORTIER,
who declares under oath that
"GRANDAS CIGARS
are at least equal to imported cigars."
has added greatly to the prestige already obtained by these cigars.
Also on oath Mr. Fortier says that
HE PREFERS
Grandas

Pellew-Harvey, Bryant & Gilman
PROVINCIAL ASSAYERS,
Mining Engineers and Metallurgists
Ores Analyzed. Control Assays.
Properties examined and sampled.
Trial Shipments. Smelter Tests.
Victoria—Opposite Driard Hotel.

How Is the Breath?

Good breath and bad teeth are incompatible. They can't go together. If you have bad teeth you need our CARBOLIC TOOTH POWDER to arrest decay, clean off the yellow and keep the teeth clean. This is a pleasant Tooth Powder to use. You do not tire of it, and it imparts a fresh, clean taste to the mouth. Price 25c. per bottle.

, RUBIDENT TOOTHWASH, 25c.

Cyrus H. Bowes
CHEMIST.
98 Government St., Near Yates S

NUGGET CIGARS
..ARE..
TRADE BUILDERS

..THE..
Coronation Number
—OF THE—
London News
Is a Suberb Production.
BUY NOW, AS SUPPLY IS LIMITED.

VICTORIA BOOK & STATIONERY CO., Ltd.
61 Government Street.

BUSINESS LOCALS

Camp Stoves, all sorts and sizes, at Clarke & Pearson's, 17 Yates street. *

Special—Carpenters' Tools at Cheapside. *

Lawn Mowers and Grass Shears, at Cheapside. *

If you have beauty,
I will take it.
If you have none,
I will make it.
SAVANNAH, PHOTO,
Five Sisters' Block.

Wright & Ditson,
Ayre's
LAWN TENNIS RACQUETS AND BALLS.
Large Stock Just Received.
John Barnsley & Co.
115 GOVERNMENT ST.

Garden Tools of all kinds at Cheapside. *

The Genuine Ostermoor Elastic Felt mattress is now sold by Weiler Bros., the sole agents, at the same price in Victoria as by the manufacturers in New York, $15 net cash for the full size. *

Lewtas, the Inimitable Ice Cream maker and caterer opened his ice cream parlor and tea rooms on July 5.—We earnestly solicit your patronage and we guarantee you satisfaction. Everything delectable in season. Our name is a sufficient guarantee for the quality of our goods. We close on Sundays. Telephone 857, 74 Yates street, between Broad and Government streets. *

FOR ONE WEEK ONLY.
Special Sale of Hair and Tooth Brushes, Combs and Toilet Goods
To Make Room For Other Goods.
AT THE B. C. DRUG STORE,
27 Johnson Street.
Phone 356. J. Teague Jr., Prop.
Make no mistake and secure some of these. They are real bargains.

Imperial Ceylon Tea—Erskine, Wall & Co., sole agents. *

Oriental styles of furnishing are now immensely popular for dens, smoking rooms, halls, etc. Weiler Bros. have a fine range of upholstery fabrics, rugs, etc. *

The Fifth Regiment Band will be on the steamer for Seattle on the 20th, sailing at 7 a. m. Fare for the round trip, $1.50, children under 12 years, 75 cents. *

—o—

TO THE PUBLIC.

We've the oldest tobacconists'
Stand today.
And as Campbell and Cullin,
We're here to stay.
Our motto has won us
Both money and fame,
"To rich man and poor man
Our price is the same."

Our stock is the best that
Hard cash can procure,
It's genuine, fresh,
All rare brands and pure.
Our patrons respect us,
We deal on the square;
Our prices are right, Sirs,
Both moderate and fair.

When they're tired with hard work,
Or weary for news,
They come to our stands and
Get rid of the blues,
With a soothing Havana,
Pipe, whiff or chew—
Right gladly we serve them,
As glad we'd serve you.

So look us up early,
First time you're around,
You'll find we can suit you,
Right down to the ground.
If in trouble and you've
No money to spend,
Just come in the same, boys,
We're always your friend.
Rialcnis—CAMPBELL & CULLIN.

No man need want better HATS than we are now showing, both in felt and straw, quality and perfection of fit. We have just received some nobby styles in FEDORA shapes, also the newest blocks in Stiffs.

SEA & GOWEN,
Men's Furnishers and Hatters.
89 Douglas Street.

Fire Insurance.
Heisterman & Co.

Local News.

Fire Enquiry.—The enquiry into the Fort street fire ordered by the city council on Monday evening, will be held by the fire wardens this morning commencing at 10 o'clock.

No Smallpox.—Dr. C. A. Elliott telegraphs from Harrison Hot Springs that the report that there was smallpox there is without foundation.

One Offender.—It took but a few minutes for the city police court officials to get through their duties yesterday morning, there being but one offender, a drunk, who was fined $2.50.

Moonlight Through the Islands.—The trip of the season will be the moonlight excursion through the Islands of the Gulf, on the V. T. railway and steamer Strathcona, tonight, under the auspices of the Ladies' Aid of the Centennial Methodist church. Fare only 50 cents. Leave Central station 7:30 p. m. All visitors should take this magnificent trip. *

Excursion Every Saturday.—Undoubtedly one of the most enjoyable day's outing to be had is the excursion every Saturday on the steamer City of Nanaimo, sailing from the Janion wharf at 7 a. m., and making the belt trip round Salt Spring and other Islands through the Inland Gulf waters, and making a call at Crofton. The scenery throughout the trip is most picturesque, and for family or picnic parties the trip affords a delightful outing at a nominal cost, the fare for the round trip being only 75 cents.

In Chambers.—Mr. Justice Walkem presided in Chambers yesterday and disposed of the following applications: Worthington vs. Xenworthy et al. An application for directions as to distribution of the estate of the late Arthur Porter was stood over until tomorrow. W. C. Moresby for plaintiff. Re Gilbert John Burrows, deceased. F. Higgins obtained probate of will. Re Upper Yukon Consolidated Co. Application for leave to proceed with winding up of the company was adjourned until Saturday. Thornton Fell for petitioner; F. Higgins, for company.

Excursion to Seattle.—The excursion to Seattle on July 20, per steamer City of Nanaimo, promises to be a most enjoyable trip, numerous attractions being offered the excursionists in Seattle, including a championship baseball game between Seattle and Helena, band concerts at the principal Parks by the Fifth Regiment band of Victoria, Wagner's First Regiment band, and Lueben's celebrated band of Seattle. The steamer will sail from the C. P. N. wharf at 7 a. m., and will remain at Seattle for six hours. The Fifth Regiment band will accompany the steamer, and a suitable programme is being arranged. The fare has been placed at one dollar and fifty cents return for adults, and half price for children under 12.,

By-Law Ultra Vires.—Chief Justice Hunter has handed down a judgment in the case stated as to the legality of the by-law passed by the Nanaimo city council, making it an offence to be in a saloon during certain hours on Sundays in which he decides that the by-law is ultra vires. The Chief Justice held that there was no power in municipalities to close hotels and other places act within the category of "saloons." There were, he pointed out, obviously good reasons for keeping saloons closed on Sunday and late hours of night, but these did not apply to a hotel, as the latter was the house of a guest while staying there, and he may be in the bar-room during such hours if he pleased. The conviction appealed against was for being in the bar-room of an hotel.

Elaborate Entertainment.—Tonight in the school room of the First Presbyterian church, the choir of the church will give an ice cream social and ping-pong tournament. It is expected that the hall will be crowded, especially to view the debut of several parties as ping-pongists. The programme, although not long, is certain to be a meritorious one, as will be seen from the list of those taking part, all being well known in their several lines: Mrs. Gleason, elocutionist; Mrs. Gregson, soprano; Miss Haughton, soprano and pianist; Miss Scowcroft, soprano; Miss Gleason, pianist; Miss Field, soprano; Mr. Kinnaird, tenor; Mr. Wheeler, bass soloist and entertainer; Mr. Jesse Longfield, violinist, and Mr. J. G. Brown, baritone. The tournament will begin immediately at the close of the programme. Prizes will be given to the winner, and the one making the lowest score. Entries will be received by Mr. Ruther Wilson, the secretary of the choir, or by Mr. Brown, the choir leader, until the close of the programme. No entrance fee will be charged.

Saturday Half Holiday.—The Saturday half holiday movement, proposed by the management of The Westside, seems a most reasonable one, and coming as it does from one of the largest labor employing houses of its kind in the city, should surely commend itself to all other business houses, as well as to the purchasing public of the city, who, by the way, have as much to say, or to do with whither a store should close for the benefit of its employees. If an institution having the large number of employees that The Westside has, can see its way clear to set these at liberty for the Saturday afternoon, then it might reasonably be considered that houses with much less scope and help could do likewise. The proposition of The Westside management is to close at 1 p. m., and re-open again at 7 p. m., for business. This to commence July 19, and continue in force until the end of August. The Westside management deserve credit for their liberality and thought in behalf of their help, and it is to be hoped they will receive the encouragement they deserve from the public, and that the proposition may be made general all

Lace Parlors.

A fine assortment of SILK ARABIAN BRAIDS, LINEN BRAIDS, COLORED LINENS, JAPANESE LINENS AND EMBROIDERING SILKS.
The latest lace designs always on hand.
MRS. F. V. ROBERTSON.
28 Five Sisters' Block.

Board of Trade Councilors

Regular Monthly Meeting Deals With Many Matters of Detail.

White Horse Resident Deplores State Of Canadian Machinery Trade.

The regular monthly meeting of the board of trade was held yesterday forenoon in the board rooms. Those present were Messrs. L. G. McQuade, president, in the chair; T. W. Patterson, C. H. Lugrin, H. M. Grahame, Lindley Crease, A. G. McCandless, and F. Elworthy, secretary.

The following communications were received:

From the Inland board of trade, Kamloops, complaining of the eastern departmental stores selling goods by catalogue and suggesting that action be taken to prevent the evil.

It was pointed out by the president that the board would be powerless to prevent outside merchants from mailing their catalogues and pricelists to residents of the province, who were equally free to do their buying where it pleased them.

Mr. Grahame and other members agreed that it would be impossible for the board of trade or the provincial government, as suggested in the letter, to take any action in the matter.

The letter was filed.

Paul Jarvis, secretary of the Toronto board of trade, informing the board that the managing committee of the recent conference of the boards of trade have in course of preparation an official verbatim report of the proceedings, and asking this board to contribute towards the expense of publication by ordering a number of copies at 50 cents each. Filed.

George A. Chapman, secretary of the Dominion board of trade, calling attention to the per capita tax of 25 cents per member, due the Dominion board.

Referred to the new council.

H. R. Ella, White Horse, Yukon, wrote as follows:

White Horse, Y. T., 18th June, 1902.
To the President and Members of the Victoria Board of Trade, Victoria, B. C.

Gentlemen,—I wish to draw the attention of your board to the carload after carload of boilers, engines, pumps and other machinery that is being constantly shipped into the Yukon Territory, (so that you may make it known to those that are interested.) There being at the present time thirty or forty carloads of the above named articles, at this point, destined for Dawson, and still more coming. It is not so much that I wish simply to draw your attention to these shipments, but to the deplorable fact that 99 per cent of these are of American manufacture, (the majority from the State of New York.) Those shipped last year, and the quantity that are in sight now, amounts to hundreds of thousands of dollars. Where are our home people, or the Canadian manufacturers in these lines? Are they asleep? Or cannot they compete with their American cousins, even with the duty of thirty per cent to 35 per cent, on their manufacture that enters this country? I am not conversant with the manufacture of these articles, therefore cannot say why the Americans are getting this trade, but one cannot help staring in wonderment at the vast amount of these shipments of American machinery into our own country. The tremendous amount of trade that the Canadians have lost in this section during the last few years is shocking.

Yours very truly,
H. R. ELLA.

Laid on the table.

F. Gourdeau, Deputy minister of marine and of fisheries, wrote as follows:

Ottawa, June 18, 1902.

Sir,—A letter which you addressed to the Right Honorable the Prime Minister on February 4th last, on the matter of salmon trap nets in British Columbia, and on the halibut fishing in that province, has been transferred to this department, and I beg to say that on both matters the views of your Board have been noted for consideration. The question of trap nets was, as you are no doubt aware, brought up prominently before the special commission, which held sittings in British Columbia five months ago, but it has not been found possible to finally decide the matter of trap nets in time to admit of any changes this year, and the course that will be adopted next year will be duly announced. The halibut fishery question is also engaging the department's attention.

I am, Sir, your obedient servant,
T. GOURDEAU,
Deputy Minister of Marine and Fisheries.
F. Elworthy, Secretary British Columbia Board of Trade, Victoria, B.C.

The committee on harbors and navigation called attention to the numerous accidents which had occurred to shipping from striking rocks in Trincomalee and adjacent channels and advised that the matter be brought to the attention of the federal government.

Referred to the department of marine through the local agent.

Hon. J. H. Turner was elected an honorary member of the board.

Accounts for the year were submitted and approved. The balance sheets showed total receipts of $2,839.02 and expenditures, $2,493.25, leaving a balance on hand of $345.77.

The secretary read a draft of the annual report, which was approved and ordered to be submitted at the annual meeting.

Mr. Crease suggested that special reference should be made to the work of the Tourist association, the extensive municipal improvements now being carried out and the improved service by rail and steamer to the gulf islands, Nanaimo and other points on the East coast.

Mr. McCandless heartily endorsed Mr. Crease's suggestion.

Mr. Lugrin urged that the necessity of direct communication by wagon road or rail from Victoria to Alberni via the Cowichan valley should not be overlooked.

The meeting thoroughly concurred in this opinion and the question will be specially mentioned in the annual report.

After some discussion as to the order of business at the annual meeting, which will be held on Friday next, it was decided that the election of the officers and council should be held before the reading of the annual report, so that the scrutineers might be able to announce the result before adjournment.

The meeting then adjourned.

—o—

Trip to Seattle, July 20, sailing from Victoria at 7 a. m., allowing six hours at Seattle. Baseball, Helena vs. Seattle. Wigg, the champion pitcher of the Northwest league in the box for Helena. Games commences 2 p. m. Don't miss it. *

—o—

POINT COMFORT.

(Mayne Island, B. C.)

Bathing (sandy bottom), boating, fishing, lovely drives and walks along coast. Fresh bracing Gulf breezes. Rate $12 a week. Fare, Victoria, $1.

One dollar pays the bill to Seattle and return on the fine steamers Majestic and Rosalie, on July 19, 20 and 21, good to go and return on either or any of these days. Children 50c.

Council Meeting—Mayor Hayward has called a special meeting of the city council for this evening at 8 o'clock.

Walter S. Fraser & Co., Ld.
DEALERS IN HARDWARE
Iron, Steel, Pipe, Fittings, and Brass Goods,
Building, Mining and Logging Supplies a Specialty.
Contractors Plant, Picks, Shovels, Barrows, Etc.
A Large Consignment of Norway Iron just to hand from England.
WHARF STREET
TELEPHONE No. 3.
P.O. BOX 423, VICTORIA, B.C.

Watches, Clocks, JEWELRY.

If you are in want of any of the above-mentioned articles, an inspection of our stock will convince you that our goods, both in quality and price, compare favorably with any in the city, the price being in every case as low as the quality will admit of.

We have also a great variety of sterling silver novelties, and souvenir spoons, brooches, hat pins, sleeve links, stick pins, etc. from 25c. upwards.

C. E. REDFERN,
ESTABLISHED 1862. 43 GOVERNMENT STREET. TELEPHONE 118.

HOTEL STRATHCONA
Shawnigan Lake, B.C.

Now open for the reception of guests. Lovely scenery. Good Bathing and Boating. Tennis and Croquet Grounds. Fishing and Shooting. Terms most moderate. Apply

HENRY MOXON, Manager.

Meeting Of Voters' League

Report of the Committee on the Iron and Steel Industry.

Question of Agriculture on Vancouver Island the Next Subject.

The Voters' League held a meeting at the City hall last evening, Mr. C. E. Redfern in the chair, and the usual number of members present.

A letter received by Senator Macdonald, from the Bureau of Mines of Ontario, was read, inclosing the act of Ontario to encourage the production of iron. Under this act the province of Ontario grants a bonus of $1 a ton for all iron produced in the province, but not more than $25,000 is to be paid annually. Already the province has paid out $60,000. The act also authorizes the minister to purchase two diamond drills to test properties. It was decided to send a copy of the act to the Minister of Mines for British Columbia.

Mr. C. H. Lugrin read a report from the committee appointed to look into the question of the development of the iron and steel industry in British Columbia. This report states that 2,500 tons of pig iron is imported into the province yearly. That from Sydney, C. B., costs $20.50 per ton; that from Scotland, $22.75 per ton. The latter costs $15.25 laid down in San Francisco. It was decided by the committee that the secretary should get information as to the steel billets imported into Canada, and the amount of tin plate used in the province. In 1900, 6,453 tons of tin plate was used in Canada, one-third of which came to British Columbia. The cost was $403,000. The committee also recommended that the government be requested to get out a report on the iron deposits, and that all the information gathered by the league be forwarded to the Agent-General in London.

The report was adopted.

Mr. John Duthie, naval architect for the Victoria Machinery Depot, read an interesting essay on the benefits to be derived from the development of the iron and steel industry.

Mr. C. H. Lugrin brought up the question of agriculture and moved that a committee be struck to ascertain the known acreage of arable land on Vancouver Island. He referred to the development in the Eastern provinces and thought that the same results might be obtained here. Courtenay Valley was one of the most beautiful farming districts in the world, and there were other valleys on the Island which could be similarily developed. If properly farmed, the land between the Campbell river and Fort Rupert would support 70,000 people. An English explorer had said the Island would support four million people. At present an immense amount of money was sent from the province for agricultural products. If this could be kept in the province everybody would be prosperous.

Senator Macdonald seconded the motion, and suggested that government agents should be appointed to show people the land.

Ed. Bragg also spoke, going back to the iron and steel industry.

Mr. W. F. Best suggested that the committee should continue to investigate the iron and steel industry.

Mr. Lugrin said it had not been suggested that the question should be dropped. The League could consider both subjects.

The chairman pointed out that the question before the league was Mr. Lugrin's motion respecting agriculture.

Mr. Joseph Pierson told a reminiscence of how people had come to take up land, and not being shown where it was had returned home. He referred to the value of the industry of the province.

Phil. R. Smith said transportation must be first provided to bring about the development of the arable lands.

The motion was carried. The following committee was drawn: Messrs. W. F. Best, J. Fullerton, J. McNiven, A. E. Adams and J. W. Sexton.

It was decided that notice in writing must be given of any new business to be brought up and the league to pass on whether the question should be discussed.

A vote of thanks was tendered Mr. Duthie for his paper and the league then adjourned.

EXCURSION.

LOOK OUT FOR GRAND MOONLIGHT EXCURSION, under auspices of the Spring Ridge League, on Monday evening, July 21st, 1902, by popular steamer City of Nanaimo. Secure your tickets early. To avoid crowding and ensure comfort, only a limited number will be sold. Tickets for sale at Wescott Bros., 88 Yates St., or by any member of the League. j11

COUNCIL TO PAY.

Long Pending Differences Over Broad Street Improvement to Be Settled.

There are prospects of the long pending differences between the city and the Broad street property owners over the payment of the debentures for the extension of Broad street from Pandora to Cormorant being settled. In 1892 a local improvement bylaw was passed by which the property owners from Fort street to Pandora and Broad street were assessed for the extension of Broad street from Pandora to Comorant. Not much notice was taken at the time of the bylaw and it was not until the time set by law had expired that the property owners entered a protest. It was then too late to upset the bylaw, but some of the owners refused to pay the assessments and have persisted in this. Some paid their assessments in full, and others, after paying part, refused to contribute any more. One of the chief objections was that the improvement did the corporation more good than it did the property owners, as it opened a street up to the entrance to the market building, and also increased the value of the city hall property. However, the city is responsible for the amount remaining unpaid, and has been paying that part of the interest which the property owners have not contributed. Now they are confronted with the amount of the sinking fund, the loan falling due in November. It has to be paid, and it is understood that the majority of the present council believe that the city should bear its fair share. Alderman Cameron, as chairman of the finance committee, has decided to bring the matter to a head, and yesterday gave notice of the following motion:

"Whereas, The local improvement debentures issued under authority of the Broad Street Local Improvement bylaw, 1892, fall due on the 24th of November next, and it is considered expedient that the city shall assume a portion of the assessment levied under the said bylaw; therefore be it

"Resolved, That the municipal council undertake to pay one-half of the assessments levied under the Broad Street Local Improvement bylaw of 1892 that are still unpaid, and to repay a like proportion of all amounts that have been collected under the authority of said law."

If the city assumes half of the liability, as the majority of the aldermen appear to be in favor of doing, the amount of the city's contribution will be $5,464.65.

—o—

The trip to Seattle on July 20 affords a cheap and attractive outing. Steamer sails 7 a. m. The Fifth Regiment band in attendance. Six hours allowed at Seattle to witness the baseball game between Helena and Seattle. Band concerts by Wagner's First Regiment band, Fifth Regiment band, and Leuben's celebrated band. Only $1.50 return, children 75 cents. *

—o—

BAIL SECURED.

Col. Hayes Was Released From Custody Yesterday—His bondsmen.

Col. G. H. Hayes, who on Monday was committed for trial on the charge of obtaining from Captain John Irving the sum of $24,000 under false pretenses, yesterday secured the bail fixed by Mr. Justice Walkem, viz. $20,000 in two or four securities and his own recognizance of $20,000. Application was made yesterday to reduce the bail, but this being refused, bondsmen were secured in Messrs. L. Goodacre, Theodore Lubbe, J. A. Sayward, and Dr. T. J. Jones. On the first charge, that of securing $1,000 from Captain Irving under false pretences, Col. Hayes is out on $4,000 bail, his sureties being Messrs. Lubbe and G. H. Burns. The third charge, that of stealing $24,000 from Captain Irving, was not gone into yesterday, a remand being granted for a week at the request of the defence. In this case bail of $500, in two sureties of $250 each, was accepted by the magistrate, the accused also to give his personal bond for a similar amount. His bondsmen in this case were also Messrs. G. H. Burns and T. Lubbe.

A New March
By J. P. Sousa:
IMPERIAL EDWARD
Respectfully dedicated by permission to His Most Gracious Majesty King Edward VII.
AN EMPHATIC HIT.
Now on Sale at
Fletcher Bros.
93 Government Street.

SUMMER SEASON, 1902.
ST. ALICE HOTEL
Harrison Hot Springs Sanitarium.
Terms From $2.00 per Day.
(American Plan.)
EXCELLENT FISHING AND BOATING.
The hotel has been greatly enlarged during the past year, and a number of well-fitted baths have been added.
For further information apply to THE MANAGER, ST. ALICE HOTEL, Harrison Hot Springs, B.C.

THE
Heintzman & Co., PIANO
Is undoubtedly the Leader in Victoria, as it is throughout Canada.
We can show some exquisite styles in these well known Instruments, and we would be pleased to have intending purchasers call and inspect them.
M. W. Waitt & Co.
SOLE AGENTS.
44 Government Street.

Advertise in the Colonist

CAMPBELL'S
Prepare for Warm Weather

WE ARE SHOWING A COMPLETE LINE OF
LADIES' AND CHILDREN'S SUMMER UNDERWEAR.
COTTON, LISLE, NATURAL WOOL AND SILK.
Just the garments required for the warm summer season.
Special Sale of Shirt Waists all This Week.

THE MEN MUST HAVE BEEN TELLING THEIR NEIGHBORS
About the good Hats they have been getting at our
Half Price Hat Sale
For the crowd on Saturday was bigger than ever. An opportunity does not occur every day to get a stylish high grade Hat at Half Price—Don't miss the opportunity.
$3.00 Hats for $1.50
$3.50 Hats for $1.75
$4.00 Hats for $2.00
And so on, both up and down the scale.
A Lot of Real Snaps in Hosiery, Gloves, and Underwear, Odds and Ends, Etc., Etc.
Geo. R. Jackson's
57 Government Street.

NOLTE
GLASSES ADJUSTED. 37 EYES TESTED FREE.
FORT ST

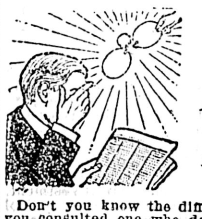

Your Eyes Hurt!
Don't you know the difficulty? It's time you consulted one who does know.
We'd like to find out for you. We will tell you what your eyes need, and fit them so you can enjoy reading and working for years to come.
It will pay you to come and see us.
A. P. BLYTH,
Scientific Optician and Watchmaker.
65 Fort St., near Douglas.

SEWING MACHINES
We sell the new drop head Singer for $3.00 per month. Such easy terms, anybody can afford one. We rent a good machine with all the latest attachments for $2.00 per month, and allow the rent to apply on purchase price if you buy a machine.
We repair all makes of sewing machines, sell needles for all machines at 25c. per dozen, and our oil has no equal, 10c. per bottle.
Second hand machines from $5.00 up to $35.00, and over 20 to select from, all of which are warranted to give satisfaction.
Call or address,
SAM B. SUTTON,
NO. 72 FORT ST., VICTORIA, B. C.

From the Standpoint of a Busy Man, the
REMINGTON TYPEWRITER
Is one that makes business, does your business well, will always do it and will not quit work at the busiest hour of the busiest day, and is the most economical to run.
Call and see them and you will be convinced that the Remington is the one you want.
M.W. Waitt & Co
LOCAL DEALERS.

WANTED

Clean Cotton Rags, (good sized pieces) at the "Colonist" Office.

Clearing Out Sale
OF CHINESE AND JAPANESE FANCY GOODS AT COST PRICE.
TAI SOONG & CO.
40 GOVERNMENT ST.

When ladies say "How delicious this tea is! What is it?" the answer is sure to be—
"Why it's Blue Ribbon"

The Mines Of The Island

Interesting Report By Hon. A. E. Smith, United States Consul.

The Improved Transportation Facilities are Also Referred to.

An advance sheet of United States Consular Reports, issued from Washington, contains an interesting report by Hon. A. E. Smith, United States consul, on the mines of Vancouver Island, and improved transportation facilities. The report follows:

There has recently been considerable activity in prospecting and exploiting the different mining properties on Vancouver Island. Copper has been found in the Sooke mountains, less than 30 miles from Victoria, and during the past two months 400 tons of high-grade ore has been mined. A cut of 1,000 feet or more leaves no doubt that a large vein exists there. The ore assays over 16 per cent. copper, apart from the gold and silver.

The iron mines on Barkley Sound controlled by the Pacific Coast Steel company(composed almost entirely of Americans) contain immense bodies of ore. The Sarita mine is especially valuable, and only needs to be developed to yield large results. The Copper Island and Secroft mines also show great value, and active steps are being taken to push work in them. A small steamer has been purchased, and short railroad lines to convey the ore to the shore have been surveyed. As soon as the necessary financial arrangements have been made, active operations will be commenced.

Work has been suspended on the copper mines of the Nahmint Mining company, on Alberni canal; also on the Monitor mine in the same locality. It is understood that the copper veins in each of these mines have become nearly exhausted.

The Yreka Copper company (composed mostly of residents of Tacoma, Wash., where the head office is) controls valuable mines on the northwest coast of Vancouver Island, including what is known as the Comstock group, situated on Comstock mountain, Quatsino Sound, which, with the Superior and Quatsino King groups, comprise about 900 acres of copper-gold mineral lands. These groups are contiguous and form practically one property. The average of eight assays recently made was, for all minerals, $21 a ton, while one sample ran 12.5 per cent. copper and $350 gold. Free gold is of frequent occurrence in the main lead of the Comstock, and the average percentage of copper is expected to be over 10. A temporary wooden tramway, erected to transport the ore to the water's edge, is soon to be replaced with an aerial conveyor. The first shipment from these mines, consisting of 400 tons of ore, was taken to the Tacoma smelter on June 17. It is expected that hereafter similar shipments will be made monthly or oftener.

The Wreck Bay placer mines, on the West Coast, which were discovered in May, 1900, and since operated with indifferent success, have passed into the hands of Seattle capitalists, who propose to spend $50,000 in developing the property with the latest improved machinery. The new owners believe that the fine gold in the black sands of Wreck Bay will, with modern methods, yield a handsome return on their investment.

American citizens are also in control of the Helga Mining company at Clayoquot, West Coast of Vancouver Island, where a ledge of apparently rich copper ore has been struck. A tunnel has been dug into the hill, and other development work accomplished, involving the expenditure of $25,000, but so far no ore has been shipped.

Heretofore, there has been no smelter on Vancouver Island; now two are in process of construction, both on the East Coast, about 40 miles from each other. The larger is at Crofton; the smaller at Ladysmith. The first is under the control of two Americans. Its daily capacity will be 350 tons of ore. The 500-horsepower engines to be used were built at Milwaukee. It is expected that the smelter will be running before August.

The new town of Crofton owes its birth to the building of this smelter. Although it is only four months old, the town now has a permanent population of over 500 persons. What for the smelter is provided by two reservoirs up the mountain slope. The ore to be used is brought from the famous Mount Sicker mines, 12 miles to the west, and 1,600 feet above sea level. These mines are connected with Crofton by a narrow-gauge railway, on which three mountain-climbing locomotives, manufactured at Lima, Ohio, carry the ore and laborers. Heretofore, monthly shipments of ore from the Lenora mine have been made to the Tacoma smelter, but during the past six months the ore has been permitted to accumulate. There is now $300,000 worth of ore awaiting the completion of the Crofton smelter. In this mine three tunnels at different levels have been opened.

In addition to the Lenora vein, another rich deposit of ore, known as the Tyee mine, has been found on Mount Sicker. The management of this mine is building a 3-mile aerial tramway to Ladysmith, for the purpose of conveying ore to the smelter in process of construction at that place. This smelter is to be completed during the present year.

Still another mine—known as the Copper Canyon mine—is being developed at the foot of Mount Sicker. Two tunnels have been dug, and in the main excavation a vein 4 to 4½ feet in width has been uncovered. The ore is of a high grade, but as yet none has been shipped.

STEAMER SERVICE.

One of the results of the erection of the large smelter at Crofton and the developing of the Mount Sicker mines has been the establishment of a daily steamer service between Crofton and Sidney, connecting at the latter place with the Victoria, Sidney and Terminal railway, thus enabling passengers to leave Victoria for Crofton and return the same evening. A large barge is also making daily trips from Sidney to Crofton and the Mainland, and a daily steamer service has been inaugurated between Sidney and Nanaimo, calling at Chemainus and Crofton.

The Canadian Pacific railroad company, also, has in process of construction in England a new steamer for service on the Victoria-Vancouver route. This boat will have accommodation for 350 passengers, run 20 knots an hour, and make the trip in less than four hours. It is expected to be completed and in operation by December of the present year.

TELEGRAPHIC BRIEFS.

The number of victims of the Johnstown mining disaster is placed at one hundred and fourteen.

Marconi, who is on board the Italian flagship Carlo Alberto, at Kronstadt, Russia, has cabled to his London office that he has received wireless signals from the Cornwall station, about 1,400 miles distant, partly overland. Complete messages were received as far as Skagen, Denmark, about 850 miles from Cornwall.

Thirty persons were drowned yesterday by the sinking of a small passenger steamer on the Lage river, near Probroa-Schenskai, on the Warsaw railroad. The disaster was caused by overcrowding. Only those of the passengers who were on the upper deck were saved.

Tremendous explosions have occurred at the Waimaugu geysers at Roturi, New Zealand, a height of 804 to 900 feet being reached.

Mariano Beulliure has been commissioned to make the statue of Alphonse XII. to be erected by the Spanish army.

Kingdon Gould, George Gould's 14 year-old son, is one of the best polo players in the country, outclassing his father, who is a good hand.

Prince Henry has found in the possession of a sailor of his squadron a gold watch formerly owned by the prince's great grandmother, Queen Louise.

In accordance with an old Austrian custom Empress Alix is at work on some old embroideries, which are to be presented to churches and monasteries.

MERILL'S BODY DISCOVERED.

Proof That Tracy Murdered His Partner.

Seattle, Wash., July 15.—A special from Chehalis, Wash., says: "The body of David Merill, who escaped from the Oregon penitentiary with Harry Tracey on June 9th, has been found. A bullet wound in the back reveals the nature of his death, and substantiates the story told by Tracy about the duel in the forest. The remains were in a somewhat advanced stage of decomposition, but were still recognizable. The last time that Merill was seen in company with Tracy was on June 26th in Tumwater canyon, when both escaped their pursuers. Later Tracy told that he had killed his companion unfairly in a duel.

Nothing has been seen of Tracy today.

A REFINERY IS REQUISITE

President of Grenby Smelter on the Fernie Strike and Other Matters.

Mr. S. H. C. Miner, president of the Granby Smelter company, who visited Vancouver on Monday, stated to the News-Advertiser, in reference to the despatches from Grand Forks intimating that having obtained a supply of coke, the smelter was again in full operation, that although he did not know the exact local conditions at the smelter not having been to Grand Forks yet on his present trip, it was correct, however, that the third furnace had been restarted, and that the company would, as it always had, endeavor to go on prosecuting its work, irrespective of external troubles, as far as it possibly could. The supply of coke obtained, however, did not, he imagined, mean that the strike at the Fernie coal mines was settled, and that coke would be forthcoming steadily from that source; he wished it did. As the matter really stood, the smelter needed some 11 cars, or over 200 tons of coke daily, to enable it to be operated to its full capacity. At the present time it was only receiving four cars daily from the Michel coke ovens, but it had managed to scrape up a supply from other sources, which had enabled it to resume full operations.

Speaking of conditions generally, Mr. Miner remarked that the copper market was satisfactory; at the present time the demand was slightly in excess of the supply. No small share of the recent rise and fluctuations in the copper market had, however, little to do with either supply or demand, but with the manipulation of stocks on the exchanges.

Asked whether his company had entirely given up the idea of erecting a smelter on the Coast, Mr. Miner did not care to commit himself to any actual statement. At the present time a refinery was more needed than a smelter. The matter was in abeyance, but that was all. It would be in the interests of the province, as a whole, to have a refinery established and to enable the province and those interested in it to derive the most benefit from it, it should be established at a seaport. He would not make any definite statement upon the matter, however, beyond stating that his company would go on quietly prosecuting its business, as it always had, and would enlarge its sphere of work and influence as the requirements demanded. At the present time, however, capital and capitalists did not care to invest in British Columbia; in fact, they would not touch the province, as the labor conditions, the Legislature and its actions, and conditions generally were not such as would warrant anyone investing here. Both in respect of its legislative action and in other ways, the province was retarding its own progress. Western people had got to get down to business themselves and work on business principles before they could get capital to come into the province.

The Providence mine, near Greenwood, is shipping three cars of high grade ore to one of the Washington smelters—either Tacoma or Everett. The object of sending it to the other side of the line is to have a check on some shipments already made to other smelters. The ore is said to run from $100 to $300 in gold, silver and copper.

The Granby smelter company paid out in wages last month at their mines and smelter $55,000, as against $60,000 in May. The difference is caused by the shutting down of two furnaces on account of the shortage of coke.

A stamp mill plant weighing over 11 tons is awaiting shipments at Arrowhead, to the North-Western Development Co.'s property at Camborne.

MINING NOTES.

Contracts have been let for considerable development work on the Noble Five and it is expected that operations will be resumed on the mine this week.

The shipments from the different Boundary mines for last week were: Snowshoe, 1,110 tons; Sunset, 950 tons; B. C. mine, 180 tons; Emma, 90 tons. Total for the week, 2,330 tons. Total for the year, 259,854 tons.

The following are the ore shipments from Sandon for the week ending July 12: Ruth, 80 tons; Slocan Star, 21 tons; Payne, 20 tons; total, 121 tons.

The Whitewater mine, Whitewater, shipped 68½ tons of ore last week.

From McGuigan the Rambler sent out 111 tons for last week, the Slocan Boy 44 tons.

Shipments have been resumed from the Silver Hill mine on Crawford creek, owned by the London-Richelieu Consolidated company of Rossland. Manager Henry Roy returned to the city yesterday from the mine, where he has spent the past few weeks superintending the repairs and improvements to the Crawford creek wagon road, which affords the mine a means of access to the lake front.

The Standard Oil company, who own the Nickel Plate in the Similkameen, have bonded the Winnipeg claim adjoining for $30,000.

The Cariboo Hydraulic company raised 20,000 tons in 25 days from which a preliminary clean-up gave 109 ounces in gold.

The Nelson Board of Trade has forwarded the following resolution to Ottawa: "Resolved, that this conference of the Board of Trade of the Dominion of Canada favors securing readjustment of the tariff, in respect to imported lead products, as will encourage the development of mining, smelting and refining of lead and the establishment of manufactories of lead products within the Dominion."

The Thistle Mining company have eleven men working at 8-Mile creek, and seven on their Coffee creek property, Cariboo. This company paid a dividend last year and expect better results this season.

Cats use six different vocal sounds.

A carload of newest styles in high class furniture, comprising a variety of odd pieces, which are useful and beautiful to look upon at Weilers.

The Tyee Mine Mount Sicker

One Hundred Thousand Tons of High Grade Ore In Sight.

Work Being Rushed on the Mine, Tramway and the Smelter.

Mr. Clermont Livingstone, manager of the Tyee mine, Mount Sicker, who was in the city yesterday, reports his mine in splendid condition. The work of blocking out ore is progressing steadily and with the most gratifying results.

On the 100-foot level, which is over 200 feet beneath the surface, the drift is now in 700 feet, and all in good ore, the face of the drift being in the best ore body encountered in the mine up to the present. Recent assays from this new strike run from 12 per cent. to 20 per cent. copper, from $5 to $8 in gold, and 5 ounces of silver, and the ore will average very high, the gold and silver values being considerably more than will cover cost of mining, transportation, and smelting.

The ore in the drift varies from 10 to 35 feet, and easily averages 20 foot throughout the whole 700 feet. In the cross-cuts the vein is 35 feet, 27 feet, 13.6 feet and 24 feet respectively. There is now, at a moderate calculation, 100,000 tons of high grade ore in actual sight, enough to keep the smelter going every day for three years from the present developments.

All the derricks are in position for the aerial tramway, which is to convey the ore from the mine to the E. & N. track at Somenos, a distance of four miles, whence it will be shipped over the E. & N. to Ladysmith. The tramway will be completed by the first week in August, when regular shipments will begin, and will continue steadily thereafter. The E. & N. railway company are putting in the necessary spurs, switches, and sidings to facilitate the hauling of the ore. One siding at Strafford's crossing will be 1,000 feet long, so that the ore trains can be side-tracked to accommodate the regular traffic of the line. The railway company are also building a long trestle at Ladysmith, which will permit of the ore being dumped into the ore bins at the smelter by the overhead system, which reduces handling to a minimum, or, to be more correct, dispenses with it entirely.

Work on the Tyee smelter at Ladysmith is progressing rapidly. The site has all been graded, the foundations are laid and the walls and superstructures are assuming shape, and will soon be ready for the machinery, which has been promised for an early day. The ore bins will be ready by the end of the present month, or as soon as the aerial tramway will be in working order.

At the present time 50 men are employed at the mine, 40 are working on the tramway, and 40 at the smelter, so that the company's pay roll amounts to a considerable sum each month.

Although no effort has been made to boom the Tyee, the company's stock is in demand on the London market, its £1 shares selling at a premium of ⅛ to ¼.

Speaking of the general outlook at Mount Sicker, Mr. Livingstone says the prospects of the camp were never brighter. There is good work being done on several properties and more general activity than ever before.

THE RICHARD III.

The shaft of the Richard III. was pumped out recently, and work has been resumed on the mine, which has been closed down for some time. The Richard III. adjoins the Tyee and lies in the same formation as it and the Lenora. Mr. Livingstone has no doubt that the rich ore bodies of the Tyee and Lenora traverse the Richard III., and he will be surprised if it does not prove to be a valuable property.

THE COPPER CANYON.

Another property of which Mr. Livingstone expresses a very favorable opinion is the Copper Canyon, on which considerable development is being done. The formation in which it lies is most favorable, and he has every reason to believe it will turn out a big shipper when sufficient work has been done to disclose its capabilities.

"You can say," said Mr. Livingstone in conclusion, "that I consider Mount Sicker camp second to none in British Columbia, and in a very few months its importance will be recognized everywhere."

NIAGARA POWER.

Biggest Electric Machines in World for Canadian Works.

From Toronto Globe.

The progress being made in the development of the water power for electrical purposes at Queen Victoria park, Niagara Falls, Ont., is a matter of interest in these days when electricity is in such great demand as a motive power. About a year ago the Canadian Niagara Power company began operations in the park, and now has nearly five hundred men employed in the various works of construction. This company will take water from the river a quarter of a mile or so above the falls, through a broad basin, and in pipes carried down an immense chamber cut in the rock to the water-wheels at the bottom of the chamber. These wheels are to have long, upright shafts, with the electric generators at the top, in the power house, the same principle being adopted as on the United States side, only that on the Canadian side the water-wheels and electric machines will be double the size, or the largest in the world. After turning the water-wheels, a tunnel cut in the rock will carry away the exhaust water to the river below the falls.

Substantial progress has been made in carrying out this great enterprise. A cofferdam has been constructed in the rapids to keep out the river from the excavations in progress; the basin has been taken down to nearly its proper depth; the wheel pit is down about one-third of its depth, and the headings from the hydraulic tunnel have been driven for over one-half of its total length. This work has, of course, involved a very large outlay by the company, as much of it requires the employment of skilled labor, and the entire cost of the works when completed is estimated to be in the neighborhood of five millions of dollars.

In addition to the works of the Canadian Niagara company, referred to, the Ontario Power company has also secured rights in the park and active operations have been begun upon this competitive scheme. Under its agreement the company is to take water from the Welland river, two miles distant, and lead it to the park, where an open canal will carry it on to the penstocks, by which it will be taken down the cliff to the power house in the gorge below the falls, much after the manner adopted by the Schoellkopht works, on the United States side of the river, near the steel arch bridge. The works already executed by this company consist of a a deep cutting along the line selected for its open canal.

HAD EXPERIMENTED.

Bobby—"You know them preserves out in th' pantry wot you told me not to eat?"

Mother—"Yes."

Bobbie—"You know you said they'd make me sick if I et 'em, didn't you?"

Mother—"Yes."

Bobbie—"Well, they idn't."—Ohio State Journal.

FINANCIAL AND COMMERCIAL

PRICES BEING PAID FARMERS.

(By W. G. Dickinson.)

Hay, per ton	$9
Oats, per ton	$27
Wheat, per ton	$25
Barley, per ton	$25
Eggs, per doz., (trade)	30c
Eggs, per doz., (cash)	25c
Potatoes, per ton, (Fraser River)	$16
Potatoes, per ton, (local)	$17

MINING EXCHANGE QUOTATIONS.

(Furnished by A. W. More & Co., Ltd., 23 Broad Street.)

Toronto, July 15.—The following were the closing quotations on the Mining Exchange today:

	Asked.	Bid.
Black Tail	13	11½
Canadian G. F. S.	4½	3¼
Cariboo McKinney	21	15
Cariboo Hydraulic	$1.05	90
Centre Star	40½	39
Crow's Nest Pass Coal	$5.00	$4.50
Deer Trail Con	2½	
Fairview Corp	7¼	6¾
Golden Crown	5	
Giant	4	2¾
Granby Smelter	$3.05	$2.75
Iron Mask	9	6
Lone Pine—Surprise Con	7	5
Monte Christo Con	3½	2½
Morrison	4	
Mountain Lion	25	18
North Star	21	18
Payne	20	16½
Rambler Cariboo Con	85	75
Republic	12	11
Sullivan	9	6
Virtue	12	9
War Eagle Con	15	12½
White Bear	3¼	2¾
Winnipeg	5	
Wonderful	4	

TORONTO SALES.

Fairview, 15,000 at 7¼.

Republic, 6,500 at 11, 3,000 at 11, 4,000 at 11, 2,500 at 11.

STOCK EXCHANGE QUOTATIONS.

(By B. C. Stock Exchange, Ltd.)

New York, July 15.—The following quotations ruled on the Produce Exchanges today:

	Open.	High.	Low.	Close.
Liverpool Wheat—				
Sept	78	78	77⅛	77⅛
Chicago Corn—				
Sept	61	61	59⅝	59⅝
Liverpool Wheat—				
Sept	6s. 2¾d.			6s. 2½d.

New York, July 15.—The following quotations ruled on the Stock Exchange today:

	Open.	High.	Low.	Close.
Amal. Copper	63¼	65	63¼	64½
Amn. Sugar	127¾	129⅝	127¾	128½
People's Gas	102⅝	102¾	102¼	102⅝
U. S. Steel	39⅝	39⅞	39¼	39⅞
U. S. Steel pfd	90¾	91	90⅝	91
Manhattan	132¼	133	132¼	132½
B. R. T.	68½	69⅝	68⅝	68¾
St. Paul	183	183¼	181½	182
Union Pacific	108¼	108¼	107⅜	107⅝
Louis. & Nash.	141⅝	141⅜	140½	140½
Sou. Pacific	66½	66½	66	66¼
Mo. Pacific	113⅞	114⅞	112¾	113
Atchison	88	88½	87⅝	87⅝
Atchison pfd	101¼	101¼	100¾	100¾

NEW YORK STOCKS.

New York, July 15.—The following were the closing quotations for the day:

American copper	64½
American Locomotive, preferred	93¼
American Sugar	128½
American Sugar, preferred	119
Anaconda	100
Atchison, Topeka and Santa Fe	87⅞
Atchison, Topeka ad Santa Fe, preferred	100⅞
Baltimore and Ohio	108⅝
Baltimore and Ohio, preferred	95⅞
B. R. T.	67⅞
Chicago and Alton	42⅛
C. P.	134⅜
Chesapeake and Ohio	49⅛
Chicago and Northwestern	252¼
Chicago, Rock Island and Pacific	190
Chicago, Minneapolis and St. Paul	182⅛
Colorado Southern	32⅝
Consolidated Gas, New York	223¼
Col. F. and I.	91¼
Com. Produce	58
Com. Produce, preferred	83
C. C. C. and St. Louis	106¼
Denver and Rio Grande	43
Denver and Rio Grande, preferred	91⅛
D. S. S. and A.	17
Great Northern Railway, preferred	189
Illinois Central	48⅞
Illinois Central, preferred	8
M. K. T.	27⅞
M. K. T., preferred	39⅛
Manhattan Elevated	132⅛
Missouri Pacific	113¼
Metropolitan Traction	148⅛
New York Central and Hudson River	158⅜
Erie	37⅞
N. Y. O. and W.	33
N. and W.	57⅜
Pennsylvania Railway	154⅝
P. S.	47
Peoria Gas	102⅝
P. and R.	66⅜
P. and R. first preferred	86
P. and R. second preferred	71
Southern Railway	37¼
Southern Railway, preferred	96⅜
Southern Pacific	66⅝
T. C. and I.	64½
Texas Pacific	43⅛
United States Leather	12⅜
United States Steel	39⅞
United States Rubber, preferred	55
Union Pacific	107⅝
Union Pacific preferred	91
Wabash	30
Wabash, preferred	46
Western Union	86⅜
Wisconsin Central	26⅞
Wisconsin Central, preferred	49⅛
C. P. London	138
Cable	163½ to 168

Money on call, steady, 2¾ and 3¾ per cent; last loan, 3 per cent. Close: Prime mercantile paper, 4½ and 5 per cent; sterling exchange, firm at 487⅞ for demand, and at 486⅜ for 60 days; posted rates 486½ and 488½ and 489; commercial bills, 484⅝ and 485⅝. Bar silver, 53; Mexican dollars, 41⅞. Government bonds, easy.

CHICAGO MARKETS.

Chicago, July 15.—Close: Wheat, July, 73½; September, 71¼; December 72⅛; May, 73⅜. Corn: July, 65½; September, 59¼ and 59⅝; December, 46¼; May, 43⅛. Oats: July, 41½ new, 47½; September, 29⅛; new, 32⅜ and 32½; December, 28⅝; new, 31⅜; May, 32⅝.

Pork: July, $18.47½; September, $18.62½; and 65; October, $18.20; January, $16.00. Lard: July, $11.20; September, $11.22½; October, $10.90; December, $9.60; January, $9.25; May, $9.15. Ribs: July, $10.85; September, $10.85; October, $10.62½; January, $8.85.

METALS.

London, July 15.—Lead, £11, 6s 9d.

New York, July 15.—Copper, weak, $11.87½ and $12.10. Lead, quiet, 4⅛.

CONSOLS.

London, July 15.—Consols, for money, 95 15-16; for account, 96 1-16.

MARKET REPORT OF MINING STOCKS.

(Furnished by A. W. More & Co., Ltd.)

During the last week a great many Fairview shares have been bought by Western buyers, owing to very encouraging reports from the mine, and it is expected that the shares will see much higher prices in the near future.

Shares in the Mount Sicker & Brenton Mines, have been selling freely in Victoria. Good reports come from this property and the company will soon advance the price of its treasury stock.

Four carloads have arrived at the Granby smelter from the Quilp mine in Republic camp. This is the beginning of shipments from this camp. In the same camp work has been commenced on the Black Tail, Lone Pine and San Poil, whilst the Tom Thumb has been working with a force of about 25 men for a great many months past. The Republic mine itself is to resume work soon under the able management of Patsy Clark. Republic stock advanced from 8 cents to 14 cents during the last four days, but today sales took place at 11 and 12 cents.

In Rossland camp Centre Star is in good demand around 39 cents, Giant at 3½ cents and War Eagle at 13 cents.

In Slocan stocks, American Boy has been very active around 7¼ to 7¾ cents, and some Wonderful sold the other day at 2 cents. Payne is quoted at 16½ to 20 cents, Rambler-Cariboo around 80 to 85 cents.

Granby smelter has resumed work as a new supply of coke has arrived. Granby shares are quoted at $3.05 asked, and $2.75 bid. The market is improving in mining stocks, and great advances are now expected in Republic stocks, seeing that shipments have commenced.

THE SKIN ON FIRE.

So dreadful are the sensations of burning, itching eczema that the skin is all on fire. The stinging, biting fires of eczema are quenched by the use of Dr. Chase's Ointment. The first few applications may cause a little uneasiness but cure is sure to result and the skin is healed without scar or blemish.

THE Canadian Bank of Commerce

WITH WHICH IS AMALGAMATED

THE BANK OF BRITISH COLUMBIA

HEAD OFFICE--TORONTO

PAID-UP CAPITAL $8,000,000
REST AND UNDIVIDED PROFITS 2,251,000
AGGREGATE RESOURCES, over 70,000,000

HON. GEO. A. COX, President. B. E. WALKER, General Manager.

LONDON OFFICE--60 LOMBARD STREET, E. C.

The bank has 68 branches extending throughout Canada and elsewhere, including the following in British Columbia and the Yukon District:

ATLIN. GREENWOOD. NELSON. VANCOUVER.
CRANBROOK. KAMLOOPS. N. WESTMINSTER. VICTORIA.
DAWSON. NANAIMO. SANDON. WHITE HORSE.
FERNIE.

BRANCHES IN THE UNITED STATES

NEW YORK. SAN FRANCISCO. SEATTLE. PORTLAND. SKAGWAY.

Savings Bank Department—Gold dust purchased and every description of banking business transacted. GEO. GILLESPIE, Manager.

TYEE COPPER CO.

SMELTING WORKS AT LADYSMITH

Prepared to purchase ores as from August 1st. Convenient to E. & N. or Sea.

CLERMONT LIVINGSTON, MANAGER

NORTHWESTERN SMELTING & REFINING CO.

BUYERS OF

Gold, Silver and Copper Ores, Mattes, Bullion, Furnace And Cyanide Products.

LOCATION OF WORKS

CROFTON, Vancouver Island, B. C

Waltham, Elgin, and Other First-Class Solid Silver and Gold Watches at Reduced Prices, From $7.50 to $250,

Nickel Stemwind and Stemset American Watches from $2.50
Movements are warranted 5 years.
Solid Gold Watches, Waltham or Elgin, from .... $15 upwards.
Gold-Filled, 25-year guaranteed cases, 15 jeweled movement $10
8-Day Striking Clocks, from $3.00
Souvenir Goods in endless variety.
Diamond and other Gem Rings will be found at our Store as good in quality and as reasonable in price as can be found in any store in Canada.

Stoddart's Jewelry Store,
63 YATES STREET.

ON WALL STREET.

New York, July 15.—Prices of stocks started upward with a rush this morning, apparently as an extension and a broadening of the buying movement which became conscious yesterday in the Grangers and Pacifics. There was active realizing in Missouri Pacifics and in a few other stocks under cover of this strength and the whole market ultimately gave way. There was a momentary check to the downward movement by a rally in Missouri Pacific to a point over last night, but the market gave way again and receded generally to below last night's level, with only a few stocks resisting the downward tendency. The market closed heavy and not far above the lowest. Among the late points of strength were Amalgamated Copper, the United States Steel stocks, the Chicago and Alton stocks, and Toledo, St. Louis and Western preferred. The advance in Amalgamated Copper was in expectation of a dividend tomorrow. The Steel stock rose frantically to the showing in reply to suit against the company's bond conversion plans. The violent slump in the corn market at Chicago, and the belief that the integrity of the corn corner was threatened had much to do with the break in the market. With the easing of the money rate there came a hardening in the foreign exchange rate and a relapse in the sterling exchange rate at Paris which brought the international exchanges back to about the gold export point. The time money market has begun to harden but the bankers are still disposed to keep their funds ready to hand in call loans. London turned buyer this morning here, helping out the advance and promising some supply also to the exchange market in payment for stocks.

HOTEL ARRIVALS.

THE DRIARD.

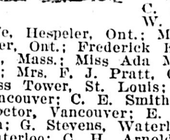

C. F. Fitzsimmons, Portland, Ore.; Miss C. R. G. Mead, St. Paul, Minn.; Miss Clara McQuillan, St. Paul, Minn.; G. J. Becker, San Francisco; A. D. Wilkinson, Lincoln, Neb.; C. M. Russell and wife, Ohio; Mrs. C. J. Brown, Ohio; W. H. Weaver wife, Hespeler, Ont.; Miss Weaver, Hespeler, Ont.; Frederick E. Chapman, Boston, Mass.; Miss Ada M. Flint, Chicago, Ill.; Mrs. F. J. Pratt, Greefield, Mass.; Miss Tower, St. Louis; J. A. Chambers, Vancouver; C. E. Smith, Montreal; F. J. Proctor, Vancouver; E. E. Sawyer, London; G. Stevens, Waterloo; Mrs. Stevens, Waterloo; C. H. Arnold, Boston; W. A. Matley, Montreal; C. G. McKinnon, Sherbrook; W. H. Robinson, Granby; Mrs. W. H. Robinson, Granby, W. Macguire, Granby; W. M. German, Welland, Ontario; T. S. McWilliams and son, Montreal; H. Lockwood, Vancouver; Baron Wulff Plessen and valet, Germany.

PERSONALS.

The Bishop of Caledonia, the Right Rev. William Ridley, is a guest at the Driard. Bishop Ridley, who has been in the old country for the last year, will return to Metlakalla shortly. His Lordship has been procuring funds for rebuilding his station, which was destroyed by fire.

Mr. and Mrs. W. H. Oliver of Everett, Wash., are spending a holiday in the city, guests at the Queen.

R. S. Hall, one of the leading hotel men of Indianapolis, Ind., accompanied by his wife, is in the city, guests at the Queen.

Mr. and Mrs. H. Simpson, of Youngstown, Ohio, are in the city, and are at the Queen.

A. Koller, a merchant of Seattle, is in the city and is staying at the Queen.

Frank Turner, of Mexico, is at the New England.

Thirty-three members of the Pollard Opera company, are registered at the Victoria.

T. Smith, England, is a guest at the Imperial.

Mrs. Gibson, Miss Gibson, and Mrs. W. P. Porter, Chemainus, are staying at the New England.

G. H. Campbell, wife, son and two daughters, tourists from Denver, Col., are at the Victoria.

Mrs. E. Nicholson and child, Winnipeg, are staying at the Vernon.

Rev. Thomas Garrett, Ottawa, is at the Victoria.

A. Aless, Toronto, is registered at the Vernon.

Mrs. William Webber and Miss Dwyer Seattle, are guests at the Victoria.

Mr. and Mrs. J. McDougall, Montreal, are staying at the Vernon.

Baron Wulff Plessen, of Germany, is a guest at the Driad.

New Vancouver Coal Co
LIMITED.
NANAIMO, B. C.
Samuel M. Robins, Superintendent

Coal Mined by White Labor

New Wellington Coal
Washed Nuts . . $5.00 per ton
Sack or Lump . . $6.00 per ton
Delivered to any part within the City Limits.

KINGHAM & CO.
34 Broad St., corner Trounce Alley.
Wharf—Spratt's Wharf, Store St.
CALL 'PHONE 647

CARSE & DALY
65 Yates Street
Electrical-Engineers,
ETC.
All kinds of Electrical Machinery and Appliances Installed.
Repairs of all kinds promptly attended to.
'PHONE 759.

Marine Iron Works
Pembroke Street,
Opposite Gas Works.
Machinists, Boilermakers, Founders.
ANDREW GRAY, Prop

H. COLLISON
Provincial Licensed Assayer.
Late Assayer Van Anda Smelter.
THE VICTORIA ASSAY OFFICE
46 LANGLEY STREET.
Reliable Analysis of ores, coals, etc.
Victoria, B. C., next Law Courts.

J. O'SULLIVAN, F.C.S.
PROVINCIAL ASSAYER
BY EXAMINATION.
RELIABLE! CONFIDENTIAL.
Established 1897.
Assayer for 26 years with Vivian & Sons, Swansea. Complete analysis of ores, etc., etc. CONTROL ASSAYS. MILL TESTS.
VANCOUVER, B. C.

"I've been reading the account of that pajama canal discussion," said he.

"You mean Panama Canal," the other ventured to correct him.

"No, I don't," the first speaker insisted. "Pajama canal discussion is what I said, and what I mean. It's what the Senate get into when it wants to go to sleep."—Chicago Journal.

A·B·C· BEERS
Famous the World Over—Fully Matured.
Order from Turner Beeton & Co.

PAPER WAREHOUSE

No need to give your orders to Eastern travellers, as we are in a position to guarantee satisfaction.

Wrapping Paper, Paper Bags, Toilet Papers,

At prices as low as any house in Dominion. A Trial Order Solicited.

The Colonist

APRICOTS FOR PRESERVING

We will receive a shipment of same on or about 14th July. We would like to have you order early. CALL AND GET PRICES. See our Window for PLUMS, CHERRIES, RASPBERRIES AND CURRANTS.

MOWAT & WALLACE,
GROCERS.
CORNER YATES AND DOUGLAS STREETS.

The Tourist Association

Regular Weekly Meeting of the Executive Deals With Many Matters.

Opening of Douglas Gardens—Victoria's Temperature to Be Advertised.

The Executive committee of the Tourist association held their regular weekly meeting last night in the Association's rooms, No. 34 Fort street. A large amount of routine business was disposed of, and several reports of sub-committees were received.

The committee in charge of the Douglas Garden opening, reported that all details of preparation were in a satisfactory stage, and that everything would be in good running order on the opening night, Thursday, when the Arion club and Fifth Regiment band will give a high class vocal and instrumental concert. During the balance of the week the Fifth Regiment band will play every evening, and other attractions will be presented later on.

The association rooms are visited every day by large numbers of tourists, who speak in appreciative terms of the city and its surroundings, and many of them state that they were induced to visit Victoria through efforts of the association.

The July number of Rod and Gun In Canada, published in Montreal, contains the following reference to the association:

"Our congratulations are offered to the Tourists' association of Victoria, B. C., for its energetic action with regard to the fisheries of Vancouver Island. A suggestion that they made to the Ottawa government in respect to restocking the streams and lakes, has, we hear, been favorably received, and the department will now undertake not only to continue the planting of sockeye, black bass, steel-head, and cohoe salmon, but have promised to begin the hatching of rainbow and dolly varden trout. The only criticisms we have to pass, relate to the dolly varden and black bass; we cannot understand why fishermen who have such grand species as the steelhead, the quinnat and the rainbow, should want either black bass or dolly varden, particularly the former. Some of our Eastern fishermen will get a better idea of the fishing of British Columbia when they realize that the minimum, legal size, in future is to be eight inches."

The committee appointed to arrange for the publication of Victoria's summer temperature, reported that they had made arrangements by which the mean highest temperature will be published daily during the hot weather in Winnipeg, Spokane, Walla Walla, Bute and Helena.

FLOWER SHOW.

Meeting of the Horticultural Society Yesterday Afternoon.

A meeting of the Horticultural society was held yesterday in the City hall, Mayor Hayward presiding.

The report of the special committee appointed to draft a constitution, was received and adopted, and also the suggestions made with reference to the arrangements for the flower show to be held on August 7 and 8.

Mayor Hayward reported that he had received a letter from Mrs. Joan Dunsmuir, regretting that she was unable to be present at the last meeting and promising to give the flower show her hearty support.

Mr. Herbert Cuthbert asked to be relieved of the duties of honorary secretary, which he had only accepted pro tem, his duties in connection with the Tourist association taking up the whole of his time, and Mr. T. W. Palmer, who has had experience with several shows of the kind in England, was elected to take his place.

Mr. F. B. Pemberton was elected treasurer, the remaining offices being left open until after the canvassing committee had reported.

A general discussion was then indulged in on finance, Messrs. Gage, Cockrill and James arguing that at least from $800 to $1,000 would be necessary to make the show a success.

A committee was appointed to canvass for subscriptions and special prizes, consisting of H. D. Helmcken, M. P. P., James Bland, jr., George Jay and Secretary Palmer with power to add. The committee will report to another meeting to be called for Friday evening next.

A ladies' committee was spoken of to consist of Mrs. Henry Croft, who has promised to render what aid she can; Mrs. E. Crow Baker, Mrs. F. S. Barnard, Mrs. T. W. Hall, and it is hoped that other ladies will offer their services towards making the show a success.

The meeting adjourned to Friday evening, when it is hoped all interested will attend.

Victorians will have an opportunity of returning the courtesies of their American cousins by taking advantage of the very low rates placed at their disposal by the Puget Sound steamship company, $1.00 for adults, 50 cents for children, good from Saturday, July 19, to 21st inclusive. Championship baseball matches and other attractions will take place each day. Don't miss the beautiful sail to Seattle and return.

INTERESTING DISCOVERY.

Truffles of Good Quality Found Near Victoria.

Mr. E. J. Hewlings brought to the Colonist office last night a curiosity in the shape of several fresh truffles of the finest quality, a quantity of which he was fortunate enough to discover while taking a walk in the suburbs of the city. This, so far as known, is the first discovery of this much esteemed vegetable delicacy in America, and as they are a high priced luxury, selling here for $6 per pound, Mr. Hewlings is to be congratulated on his find.

Samples of the truffles will be put on exhibition in the windows of Messrs. Erskine, Wall & Co., and Dixi H. Ross' stores, for all gourmets to admire.

A SUSTAINING DIET.

These are the enervating days, when, as somebody has said, men drop by the sunstroke as if the Day of Fire had dawned. They are fraught with danger to people whose systems are poorly sustained; and this leads us to say, in the interest of the less robust of our readers, that the full effect of Hood's Sarsaparilla is such as to suggest the propriety of calling this medicine something besides a blood purifier and tonic,—say, a sustaining diet. It makes it much easier to bear the heat, assures refreshing sleep, and will without any doubt avert much sickness at this time of year.

J. Bell, Everett, is a guest at the Vernon.

BIG CROWD.

Expected at the Opening of the "Douglas" Summer Gardens.

A large gang of men were engaged all day yesterday in putting in electric light poles, building a new entrance and cleaning up the grounds, etc., at the new summer gardens which will be opened on Thursday evening of this week. It is hoped that every person in the city who loves good music and who wishes to see high class amusements at a popular price, established in the city, will make a point to be present on Thursday evening and in fact, every night after.

The programme for the opening night will be ready tonight or in the morning, and will be distributed on the grounds.

There are in all about 17 numbers, 12 of these being by Arion club, and it is safe to say this popular club never made better selections. The Fifth Regiment band will also provide some excellent numbers.

The people of this city who so much deplore the absence of anything to do on an evening, now have an opportunity to show their appreciation of the enterprise of the Tourist Association.

ENTRIES FOR THE NELSON REGATTA

Four Crews Entered In the Senior Four Oars—Intermediate Baseball.

The following entries have been made for the regatta of the N. P. A. A. O., to be held at Nelson this month:

SENIOR FOURS.

J. B. A. A., navy blue and white—W. W. Wilson, stroke; C. H. Kennedy, third; H. C. Briggs, second; L. A. Gill, bow.

Vancouver, scarlet and white—Hugh Springer; stroke; G. N. Seymour, third; S. Henderson, second; K. C. Sprinks, bow.

Portland, blue and white—L. C. Stiles, stroke; R. D. Hall, third; J. H. Stiles, second; Robt. Lamberson, bow.

Nelson, green and white—C. B. White, stroke; E. B. Thompson, third; A. V. Mason, second; W. A. Fraser, bow.

Vancouver—scarlet and white—E. H. Grubbs, stroke; A. T. Dalton, third; E. McGowan, second; A. King, bow.

JUNIOR FOURS.

J. B. A. A.—W. W. Wilson, stroke; C. B. Kennedy, third; H. G. Briggs, second; L. A. Gill, bow.

Portland—G. Houghton, stroke; W. A. King, third; K. Gloss, second; Jos. Mackie, bow.

JUNIOR DOUBLES.

Vancouver, scarlet and white—S. H. Henderson, stroke; E. McGowan, bow; E. H. Grubbs, stroke; A. King, bow.

JUNIOR SINGLES.

Vancouver rowing club—S. Henderson.

SENIOR SINGLES.

Portland rowing club, blue and white—E. Gloss.

INTERMEDIATE MATCH.

Victorias and Hillside Teams to Play at Oak Bay Saturday.

When the Victoria Intermediates and the Hillsides meet in an intermediate league baseball match at Oak Bay next Saturday, a great game is expected. Neither team has suffered defeat in the league so far, and the winner of this game will have a decided advantage. Haley Wilson will pitch for the Hillsides and Sammy Smith for the Intermediates. A big crowd is expected to witness the game and a large number of ladies will probably attend as it will be Ladies' Day. Ladies will be admitted free, gentlemen 25 cents, and boys 10 cents.

The senior team play the Nanaimos on Saturday.

SPORTING NOTES.

The J. B. A. A. lawn tennis courts are practically completed now and the members are greatly pleased with them. In the near future a grand opening tournament will be held.

A meeting of the shareholders of the J. B. A. A. will be held at the club house on Friday evening.

Mr. B. H. Hurst's eleven will meet the Royal Engineers in a cricket match at Work Point this afternoon. The local team is as follows: B. H. Hurst (capt.), W. Gregson, D. B. Bogle, E. T. Howe, Hon. E. Dewdney, W. P. Gooch, Q. D. H. Warden, W. G. Williams, A. Anderson, A. Salvini, J. Rithet. The above players are requested to take the 1:30 Esquimalt car.

The Indian team from the Oregon Industrial school play baseball here on the 26th inst. The team is a very strong one, having defeated the Portland professional team.

At the Collegiate School athletic sports on Thursday next, there will be an old boys' race, distance 30 yards. All old boys of the school who have not been reached by invitation are cordially invited by the head master to be present at the sports at Oak Bay and to take part in the race.

TO INCREASE YOUR WEIGHT.

If wou are thin, weak and emaciated and want to increase your flesh and weight, you should try Dr. Chase's Nerve Food. You can feel it doing you good from day to day, as it strikes at the root of trouble and creates new rich blood. You can prove that it builds up new tissue and adds flesh if you weigh yourself each week while using it.

EASTERN LEAGUE BASEBALL.

At Newark—Newark, 1; Toronto, 0.
At Worcester—Worcester-Buffalo postponed, rain.
At Providence—Providence, 5; Rochester, 1.
At Jersey City—Jersey City, 0; Montreal, 5.

NATIONAL LEAGUE.

At Pittsburg.—Pittsburg, 5; Boston, 0.
At Chicago.—Chicago, 4; Brooklyn, 8.
At Cincinnati.—Cincinnati, 10; New York, 2.
At St. Louis.—St. Louis, 3; Philadelphia, 4.

AMERICAN LEAGUE.

At Washington.—Washington, 5; Detroit, 4.
At Boston.—Boston, 0; Cleveland, 2.
At Baltimore.—Baltimore, 6; St. Louis, 13.
At Philadelphia.—Philadelphia, 9; Chicago, 3.

Wireless telegraphy is to be used on Italian trains as a means of preventing accidents.

DR. A. W. CHASE'S CATARRH CURE ... 25c.

is sent direct to the diseased parts by the Improved Blower. Heals the ulcers, clears the air passages, stops droppings in the throat and permanently cures Catarrh and Hay Fever. Blower free. All dealers, or Dr. A. W. Chase Medicine Co., Toronto and Buffalo.

Little Singers At the Victoria

Clever Performance Given By Lilliputian Operatic Stars to Large Audience.

Pollard's Juveniles Delight Local Theatre Goers—Leave for Home Shortly.

Pollard's Lilliputian Opera company—or as the Australians affectionately call them, "Pollard's Kiddies," opened their engagement at the Victoria Theatre last night with the presentation of the well known opera, "A Gaiety Girl," and although the talented children are all less than fifteen years of age, they gave a performance which was worthy of a company of "grown ups," a performance which was good indeed. That the children, although so young, are undoubtedly very clever, cannot be gainsaid, and, that they pleased the good sized audience which greeted them at the Victoria last night, the frequent applause bore evidence. The company includes some clever little comedians, the smallest and certainly the most laughable being little Miss Daphne Pollard, who, as Corporal Lance, was brilliant. Miss Daphne is nearing her eighth birthday, and has the manner of a Frank Daniels and the drollery of a Ferris Hartman on the stage. Some clever songs were given by the talented little fun-maker in her—or (as nine-tenths of the audience of last night would have said) "his" best style. She also danced a Highland fling, which was encored several times, as in fact was her every number. The songs, "At Boulogne" and "Please go away and let me Sleep," she being assisted by Fred Pollard, who has a very sweet voice in the last number, were loudly applauded, and by special request the last number will be repeated tonight. Other brilliant fun-makers were Masters Willie Thomas and Willie Pollard, as Major Barclay and Rev. Montague Brierly, respectively. Both were excellent, and Master Pollard supplied some very good numbers, winning much applause for his clever comedy work, as did Master Thomas. Master Jack Pollard as Sir Lewis Gray, the judge, also assisted in the fun-making.

Of the young ladies Miss Connie Pollard—a doll-like little miss with a very winning manner—as Lady Virginie Forrest, a society lady, was among the best performers, and Misses Florie Sharpe as Alma Summerset, the Gaiety Girl, and Miss Alice Pollard as Rose Brierly, the parson's daughter, were also worthy of note; in fact, it would be scarcely fair to especially mention any one member of the cast, for one and all, they gave a delightful performance, their singing being good, their dancing excellent—the grand Pierrot ballet in the second act being among the best numbers of its kind seen here. The juvenile performers have been very well trained and fill their several parts in a manner worthy of great praise.

The company has been touring the world, having been in China, and in Africa—being at Kimberley when the siege was commencing—and after touring the Western States, the company is about to leave for Australia, the home land of its members. After playing their engagement at the Victoria and at the Vancouver theatres, the Pollards will take passage from this port on the steamer Moana on July 25th—a week from Friday.

Tonight they will present "In Town," and tomorrow, the well known "Pinafore" will be the bill.

THE WEATHER.

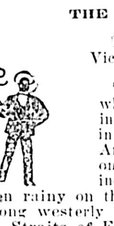

Meteorological Office, Victoria, July 15.—8 p. m.

SYNOPSIS.

The low barometer area which crossed this province yesterday is centred in Alberta, while on he American coast the barometer has risen to 30.20 inches. The weather has been rainy on the Lower Mainland and strong westerly winds have prevailed on the Straits of Fuca and Georgia. Rain is falling in Cariboo and has occurred in Northern Alberta, eastward to Manitoba the weather is fair and cool.

TEMPERATURE.

	Min.	Max.
Victoria	54	63
New Westminster	56	60
Kamloops	54	78
Barkerville	44	50
Port Simpson	44	66
Dawson	48	76
Calgary	48	68
Winnipeg	52	72
Portland	56	70
San Francisco	52	70

FORECASTS.

For 24 hours from 5 a. m. (Pacific time) Wednesday:

Victoria and Vicinity: Moderate or fresh winds, chiefly westerly, generally fair, not much change in temperature.

Lower Mainland: Light or moderate winds, generally fair, stationary or higher temperature.

VICTORIA DAILY RECORD.

Report for 24 hours ending 5 p. m. Observations taken daily at 5 a. m., noon and 5 p. m.

	Deg.		Deg.
5 p.m.	54	Mean	58
Noon	58	Highest	63
5 p.m.	61	Lowest	53

The velocity and direction of the wind were as follows:

5 a.m. .... 8 miles southwest.
Noon .... 8 miles southwest.
5 p.m. .... 24 miles west.

Average state of weather—Fair.
Rain—.07 inch.
Sunshine—48 minutes.
Barometer at noon—Observed....30.110
Corrected....30.119

NEW WESTMINSTER.

Barometer at 5 p. m.—Corrected..30.11

CANADIAN POULTRY.

Brings Handsome Prices in English Market.

Prof. Robertson is making great efforts to extend the Canadian poultry market in Great Britain. During the 12 months just ended, chickens exported to Great Britain from the illustration stations fetched from sixpence three farthings to eightpence per pound. Ocean freight, including haulage and commission, was one cent per pound on shipments of over 200 chickens, so that 16 cents per pound in Liverpool equals 15 cents per pound in Montreal. A Montreal merchant has made inquiry for 500,000 pounds' weight of specially fatted chickens to be delivered in Montreal this fall. He guarantees to pay not less than 10 cents per pound on each chicken.

A prominent Manchester commission merchant has written the Department of Agriculture to recommend firms who could sell him a few thousand dozen chickens, to arrive in December, January, February and March. The chickens must be of the same stamp as those received from Smithville, Ont., experimental station last season.

A number of Montreal firms have issued a circular stating that in order to assist farmers not in a position to properly kill and pack their chickens, they are ready to accept live chickens for export to Great Britain at the highest market price, provided they are properly fattened. Several Western firms have made a similar offer.

CLASSIFIED ADVERTISEMENTS

1 CENT WORD ISSUE — No Advertisement Inserted for Less Than 25c. — 1 CENT WORD ISSUE

Local News

At Oak Bay.—The performance given at the Oak Bay grounds drew a fair audience last evening, in spite of the other attractions.

Liberal Prizes.—The committee of the retail grocers have arranged a programme of sports for the picnic to be held at Kokisilah on the 23rd inst. The prizes are valued at $500.

Agricultural Association.—The subcommittees of the Agricultural association are holding meetings every evening this week, arranging the details, which will be passed upon by the Board of Management at their next general meeting.

Released on Bail.—Dr. Robert Wallace Jakes, the physician who was charged at Greenwood with leaving his wife and two children, was arrested in San Francisco, and was released from jail on $250 cash bail, which was supplied by E. T. Cooper.

Excursion Postponed.—The painters, decorators and paperhangers had completed all arrangements for their excursion to Sidney on August 9th, but have postponed it to August 16th, in deference to the wishes of the United Societies, so as not to clash with the latter's reunion on the 9th.

Telegraph Extension.—The department of public works, Ottawa, asks for tenders for the supply of poles and the construction of a telegraph line from 150-Mile House to Quesnel Forks, via Horse fly, in all about 60 miles. The tenders must be endorsed: "Tenders for British Columbia telegraph lines," and they will be received until Wednesday, July 30th.

Death of Mrs. Habart.—The death occurred at the Jubilee hospital on Sunday of Mrs. Habart, in her 89th year. The deceased lady had been a resident of the province for many years, being with her husband, one of the early settlers in the Cowichan Valley. She had been an invalid for several years. The funeral has been arranged for this afternoon at 3 o'clock from the parlors of the B. C. Funeral Furnishing company.

Laid at Rest.—The remains of the late Joseph Baker were carried to their last resting place yesterday afternoon. The funeral took place from the residence of Mr. Jas. Baker, 65 Pembroke street. Rev. H. J. Woods conducted the services. The pallbearers were: Messrs. W. Strachan, R. Keown, E. Walsh, A. Williams, W. H. Wille and H. Wolfe. A great many beautiful floral offerings were sent by friends, who attended in large numbers.

Looking Over Their Mines.—A party of gentlemen interested in the Granby Smelting company, owners of the smelter and mines at Grand Forks, arrived in the city last evening. The party includes W. H. Robinson, president of the company, his wife and son; G. Stevens and wife, of Waterloo; C. H. Arnold, of Boston; W. A. Maltley, of Sherbrooke. They came West in a special car, with others who are interested in the company, and have been through the Boundary country.

Walker-Askew.—Rev. W. Baugh Allen performed the ceremony in Christ Church Cathedral yesterday morning, which united in marriage Mr. Paschal de Moi Walker of Salt Spring Island, formerly of England, and Miss Ada Askew, of this city. Dr. James Helmcken gave the bride away, Mr. Patton was best man and Miss Earle was bridesmaid. Mr. and Mrs. Walker will spend their honeymoon on the Sound. In future they will reside in Vancouver.

Cheap Rates.—The owners of the steamers Rosalie and Majestic, encouraged by the success of the excursions last week, propose to extend the same courtesy to Victorians as they have to the residents of the Sound cities. They will give three similar excursions on Saturday, Sunday and Monday. One dollar return tickets will be offered for sale, and they will be good until Monday night. There will probably be three more excursions during the following week, and the people of Seattle will be given another series before the carnival.

All Passed Well.—The British Columbia students at the College of Physicians and Surgeons of San Francisco, earned marks which gave all five of them higher average rank than any five from other districts. The British Columbians taking the course at the college are W. Allan of Vancouver, B. Marshall of New Westminster, Geo. Goostery of Ladners, H. Hemming of New Westminster, and Geo. R. Jackson of Victoria. Mr. Allan was head of the graduating class, and Marshall third. Hemming was well up in the Sophomore class, and Geo. R. Jackson, of this city, although he spent but half the term at the college, took 820 marks in all examinations, out of a possible 900.

FOR THE PALMA TROPHY.

Expense of British Team to Be Met by Public Subscription.

The decision of the National Rifle association to enter a team representing Great Britain and Ireland for the international match for the Palma Centennial trophy, to be shot for this year at the Canadian Dominion rifle meeting in the last week of August, has been well received. Last year the trophy was shot for in the United States, and won by the Canadian team. The conditions of the match are—teams of eight, who must be native-born citizens of the countries they represent, armed with the national military weapon, and team men may be civilians; ranges, 800, 900 and 1,000 yards, 15 shots at each in any position, but without artificial rest. Major the Hon. T. F. Fremantle, 1st Bucks Rifles, has been appointed captain of the British team, and proposes to select 12 men to go to Canada, choosing the eight immediately before the match. Marksmen wishing to be considered for the team and to take part in a competition for its selection must send their names and particulars of birthplace and residence to the adjutant British team, Bisley Camp, Brookwood, Surrey. The team must leave for Canada in the week beginning August 3, and will be absent about five weeks. The expenses of the team will exceed £1,000, which the National Rifle association proposes to provide by public subscription.

To be free from sick headachea, biliousness, constipation, etc., use Carter's Little Liver Pills. Strictly vegetable. They gently stimulate the liver and free the stomach from bile.

WANTED—MALE HELP.

WANTED—A teacher for Tolmie's school, second division, male preferred. Applications to be in by 24th July. Address Wm. H. Peter, Secretary, Maywood P. O. j16

WANTED—In a lawyer's office, a lad over 15. Wages $6 monthly. Apply Box 72, P. O. j13

WANTED—An apprentice for the fur and taxidermy business. Apply to Gutmann & Lindley, 24 Government street. j15

WANTED—MALE HELP.

WANTED—A general servant man to look after cow and horse, run small engine, and be handy at carpenter work. Address B. A., Colonist. j12

WANTED—FEMALE HELP.

WANTED—A middle-aged lady teacher for Metchosin school. A preference given to one with a knowledge of music. T. G. Stothard, Sec. j16

SITUATIONS WANTED—MALE.

WANTED—Position as companion or tutor in common or college branches. Experience; reference. M. P., Colonist. j16

WANTED—Position by China boy. Will do general housework. Wages about $15. Apply "Chong," Colonist office. j16

MARRIED MAN, aged 35, sober and intelligent, wants situation as caretaker or any position of trust; understands care of horses. References. Address Worker, this office. j15

WANTED—By a respectable man, a situation as caretaker. Apply X., Colonist office. j11

SITUATIONS WANTED—FEMALE.

WANTED—Position as office girl. Apply V, Colonist office. j16

EXPERIENCED ENGLISH LADY, good needlewoman, some hospital training, seeks engagement (up country desired), as children's nurse. References given. Passage out preferred instead of first year's salary. Apply Miss May Whiting, Wood Bank, Sedgley, Nr. Dudley, England. j15

DRESSMAKING IN FAMILIES by competent dressmaker. P. O. Box 171, city. j15

WANTED—RESIDENCES.

HORSE WANTED—Wanted to purchase a 1300 lbs. horse. State age and price. Box 54, Victoria, B. C. j16

WANTED—For gentleman and wife, three rooms in private family. Permanency or house furnished or unfurnished. Must be close to town and on line of tram. To A. B., Colonist. j13

WANTED TO RENT—From first October, a comfortably furnished house in good locality. Address S. R., this office. j13

WANTED—MISCELLANEOUS.

WANTED—100 second hand tents, any size; also cook stoves, furniture, etc., at Fred's Curiosity Store, 148 Yates street. Headquarters for campers. Also Indian Curios at your own price. j4

WANTED—A suitable person to adopt a fine healthy boy 14 months old. For particulars enquire 188 Cormorant St. m14

MEN to learn barber trade. Only two months required. Constant practice and expert instruction. Great demand for barbers. Special inducements this month. Catalogue free. Moler's Barber College, San Francisco, Calif. j3

TO RENT—ROOM AND BOARD.

TO WORKING MEN—New Inn, Esquimalt Road, first class board and rooms by the day, week or month. Close to Bullen's ways, Navy Yard, Barracks. Short orders at any time. Meal tickets. Fred McAdam, Proprietor. j1

TO LET—FURNISHED ROOMS.

TO LET—Furnished housekeeping rooms. Apply after 6 p. m. to 57 View street. j16

TO LET—Well furnished room. Inquire between 8 a. m. and 2 p. m., 204 Yates street. j16

TO LET—Furnished housekeeping rooms without board. Apply 135 Pandora St. j10

TO LET—Furnished housekeeping rooms, opposite the A. O. U. W. hall. Apply 79 View street. j1

TO LET—Furnished housekeeping suites at The Elsmere House, 104 Pandora avenue. Apply 97 Quadra street. j25

TO LET—Beacon Hill—Bedroom with or without breakfast, in private family, or part of house. F. G., Colonist. m22

TO RENT—RESIDENCES.

TO RENT—Well furnished house (10 rooms) in good locality. Enquire T. R. C., this office. j15

TO LET—A furnished cottage on the Fort street car line. Apply 48 Cadboro Bay road.

TO LET—Fully furnished house for summer months. Modern conveniences. For particulars Telephone 531. j27

TO LET—Furnished four-roomed cottage. Apply 197 Douglas street. j15

TO LET—For the summer months, a fully furnished house. Apply 53 Michigan St. m22

TO LET—HOTELS.

TO LET—Howard's Hotel, Esquimalt. Immediate possession. For particulars apply to Heisterman & Co. j12

TO RENT—MISCELLANEOUS.

TO LET—Stable for one horse. Inquire between 8 a. m. and 2 p. m., 204 Yates street. j16

TO RENT—A piano (Neufeld) at a reasonable rate. Apply P. O. Box 437, Victoria. j11

TO RENT—WAREHOUSE.

TO LET—Warehouse on Wharf street, 25x70, A1 location and in good condition. Rent $25. Apply B. C. Land & Investment Agency, Limited, 40 Government Street.

TO RENT—FARMS.

A GOOD FARM at Nicola, and one at Alberni, can be rented on reasonable terms. For particulars apply B. C. Land & Investment Agency, 40 Government street. j6

LOST AND FOUND.

LOST—Two-year-old Shire colt, black and white spot on forehead, Roman nose, heavy set legs. Reward at this office. j15

LOST—On Thursday morning on or near Government street, a turquoise crescent brooch. Reward at Colonist office. j11

LOST—On Thursday evening, 26th, between Beacon Hill Park and Fountain, Douglas street, a ladies' gold chain bracelet. Please return to H. W., this office. j29

CLAIRVOYANCY.

MRS. DR. MEARCHANT, the great trance medium, will give advice on business. Domestic troubles removed and absent friends returned and losses recovered. Cure all sickness. Development circle, Monday and Friday. Bayard House, 61 Pandora street.

MADAM RAAB—Clairvoyant and Locating Medium, holds circles every Wednesday night. All welcome. Room 62 Brunswick Hotel. j13

ENTERTAINMENTS.

EVERYBODY COME to ice cream social and ping pong tournament at First Presbyterian Church schoolroom, tonight. Fine programme, lots of amusement. Admission 25c. j16

BUSINESS CHANCES.

FOR SALE—An old established florist business, excellently situated on car track. Apply to Florist, Colonist office. j16

ENERGETIC YOUNG MAN with experience as business solicitor, can secure a half interest in established business extending from Calgary, N.W.T., to Coast, for $750 and his services. Net profits over $3,000 annually. Principals only, who can commence duties at once will receive attention. Address "Advertiser," Colonist. j15

FOR SALE—As a going concern, country store doing a fairly good business, well located on the E. & N. Railway line, very cheap. Apply B. C. Land & Investment Agency, Ltd., 40 Government street.

FOR SALE—MISCELLANEOUS.

FOR SALE—Ladies' Rambler bicycle, lately new, owner going to England. Apply second house past Halfway saloon, Esquimalt road.

FOR SALE—Mandolin and cornet. Address "Cornet," this office. j16

FOR SALE—English Waggonette, in good condition. Apply Pemberton & Son. j16

FOR SALE—Boat house and new Peterboro canoe, 17 feet, $70. Dallas road, foot St. Lawrence. XXX., Colonist. j15

FOR SALE—Contents of furnished house. House for rent, on car line, centrally located. Apply F. H., care Colonist office. j13

FOR SALE—One fresh cow and calf. Apply 334 Douglas street.

FOR SALE—A first class banjo, very cheap. Apply F. W., Colonist office. j13

FOR SALE—Pony, sound and safe for lady or children to ride or drive. Also cart and harness complete, or will exchange for three first class second hand bicycles. R., Colonist office. j13

FOR SALE—Boat house and new Peterboro canoe, 17 feet, $70. Dallas road, foot St. Lawrence. j11

FOR SALE—Horse and buggie; a bay horse 8 years old, true to pull, very gentle, $35; buggy in fine condition, late style, $50. Call or address Sam B. Sutton, 72 Fort Street, Victoria. j11

FOR SALE—INDIAN CURIOS.

FOR SALE, INDIAN CURIOS—Thousands of Indian Baskets and Curios cheap. Buy direct from the Indian Trader in his new store, between Broad and Government streets. H. Stadthagen, 79 Johnson street. One-half price less than you pay at other stores. m10

MISCELLANEOUS.

PORTRAITS finished for agents, photographers, merchants. In crayon, pastel, sepia. Good work, prompt services. Write for prices, Hyde Art Co., 459 Wells St., Chicago. j22

LAKESIDE HOTEL

Cowichan Lake, V. I.

Cowichan Lake is noted the world over for trout fishing.

Stage leaves the Tzouhalem Hotel, Duncans Station, E. & N. Ry., Monday, Wednesday and Friday.

Special return tickets good for 15 days, $5.00 return.

PRICE BROS, PROPS.

LAUNDRY.

FOR LACE CURTAINS, BLANKETS — Work guaranteed. Prices moderate. Mrs. Smith, 89 Pembroke street. Telephone 338. j12

FOR SALE—TIMBER LIMITS.

LARGE TRACTS OF TIMBER LAND, both crown granted and leasehold. Cedar, spruce, fir and other woods. For particulars apply to B. C. Land & Investment Agency, Ltd., 40 Government St.

FOR SALE—PROPERTY.

FOR SALE CHEAP—Lot Victoria West, $175 cash. Owner leaving city. Apply "F. E. C.," Colonist office. j15

FOR SALE—A rare chance to buy a pretty ten-acre farm and home, half an hour's drive from town on one of our most popular roads. Surroundings are pleasant. An abundance of good water very convenient. Fine orchard, convenient dwelling and outhouses, all in good order. Apply Rancher, Colonist office. j13

FOR SALE OR TO LEASE—Building centrally located in Vancouver, suitable for laundry. Steam boiler on the premises. Owner will co-operate with purchaser or lease if desired. Apply to H. M. Grahame Victoria, or to A. A. BOAK & Co., Ltd., Vancouver, agent for owner. j13

FOR SALE—The property known as "Maplecroft," Dallas Road, consisting of lot 120x240, nine roomed house, with vaults and brick basement. First class in all its appointments. Also lot of high class English furniture, containing drawing, dining, library and bedroom suites, in mahogany, walnut, Pollard oak, etc. The furniture will be sold en bloc or en suite. Prices and full information given by applying at premises, "Maplecroft," Dallas Road. July 10th, 1902. j12

GOOD BUSINESS PROPERTY on Cormorant street, near Government. Rent about $90 a month. $8,000. Several fine residences in the city and suburbs, for sale. A number of farms for sale. Furnished houses to let. Money to lend on real estate security. Apply to J. T. L. Meyer, Room 9 Bank of Commerce Building. j9

$200—A beautiful lot on Craigflower road near Gorge. Faces south, $200. Apply B. C. Land & Investment Agency, 40 Government street. j19

NOVELTY WORKS.

L. HAFER, General Machinist. No. 159 Government Street.

BOOK EXCHANGE.

CASHMORE, 88¼ Douglas Street, buys and exchanges all kinds of books and novels.

WHOLESALE & RETAIL BUTCHERS.

L. GOODACRE—Contractor to Royal Navy and Dominion Government. Telephone 32. Cor. Johnson and Government streets.

EDUCATIONAL.

SHORTHAND SCHOOL—15 Broad Street (upstairs). E. A. Macmillan, principal. Individual instruction in shorthand, typewriting and bookkeeping.

PLUMBERS, ETC.

C. M. COOKSON, 97 Johnson Street. Sanitary plumbing; jobbing and out-of-town orders a specialty. Telephone 674.

LIVERY AND TRANSFERS.

VICTORIA TRUCK & DRAY CO.—Telephone 13.

BAKERS AND CONFECTIONERS.

M. R. SMITH & CO., LTD., Victoria, B. C. Manufacturers of all kinds of plain and fancy biscuits and cakes.

FEATHER RENOVATORY.

SANITARY FEATHER RENOVATORY—Feather pillows and cushions renovated; mattresses, awnings, upholstering and carpet cleaning. Corner Fort and Blanchard streets, Victoria, B. C. Deacon & Hurd, proprietors.

STEAM DYE WORKS.

PAISLEY DYE WORKS—Tel. 410. The old reliable; established 1885. No. 114½ Yates Street.

THE PIONEER DYER, CLEANER AND TAILOR—Victoria Theatre Block, 52 Douglas street. Established 1862. Thos. W. Pierre. a28

BRITISH COLUMBIA—Tel. 200. Largest established. Country orders solicited. No. 141 Yates Street.

SCAVENGERS.

MRS. ED. LINES—General scavenger yards, etc., cleaned. Orders promptly attended to. Telephone 847. House 236. Yates street.

PETER HANSEN, City Scavenger. Teamster and wood dealer; building sand and gravel for sale. Address, 49 Discovery Street. Telephone 184.

COFFEE AND SPICE MILLS.

STEMLER & EARLE—Coffee, Spices, Mustard and Baking Powders. Pembroke Street, near Government.

VICTORIA COFFEE & SPICE MILLS—Office and mills, 148 Government Street, A. J. Morley, proprietor.

POTTERYWARE, ETC.

FLOWER POTS, SEWER PIPE, ETC.—B. C. Pottery Co., Limited, corner Broad and Pandora streets, Victoria.

LODGES AND SOCIETIES.

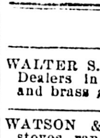

L. O. L. 1426 meets in Sir William Wallace Hall second Monday in each month. S. Creech, master; F. Allett, Secretary.

VICTORIA CAMP No. 52, C. O. W. O. W.—Meets in A. O. U. W. Hall first and third Fridays. Visiting sovereigns welcome. W. Jackson, clerk.

DRAYMEN.

JOSEPH HEANEY—Office, 55 Wharf St. Telephone 171.

PHOTOGRAPHERS.

PHOTOGRAPHIC SUPPLIES—R. Maynard, 41 Pandora Street. All kinds of photographic material for amateurs and professionals. Kodaks, pocoes, koronapremos, etc. Same block, Mrs. R. Maynard's art studio. Views of British Columbia and Alaska for sale.

Same Block—Maynard's Shoe and Finding Store, 41 Pandora Street. Boots, shoes, leather and shoe findings. 'Phone 860b.

PAINTING, PAPERHANGING, ETC.

ALABASTINE—Joseph Sears, 91-93 Yates Street.

HARDWARE.

WALTER S. FRASER & CO., LIMITED—Dealers in hardware, iron, pipe, fitting and brass goods. Wharf St., Victoria.

WATSON & McGREGOR—Hardware, stoves, ranges and household furnishings; plumbing & gasfitting. No. 99 Johnson Street. Tel. 745.

E. G. PRIOR & CO.—Hardware and agricultural implements. Corner of Johnson and Government Streets.

HICKMAN TYE HARDWARE CO., LTD.—Importers of iron, steel, hardware, pipe-fittings, cutlery, etc. Mining and milling supplies a specialty.

BUILDERS AND CONTRACTORS.

J. P. BURGESS, 10 Broughton street, repairs, alterations and all branches of carpenter work. Bakers' peels and handles of hardwood in stock. Telephone 195.

JOHN LISTER — Carpenter, Builder and ship joiner; house repairs promptly attended to. Stair building a specialty. 117 Fort street. j17

MOORE & WHITTINGTON, 159 Yates St. Estimates given; job work, etc. Tel. 750a.

THOMAS CATTERALL—16 Broad Street. Alterations, office fittings, wharves repaired, etc. Telephone B371.

NOTICE.

All mineral rights are reserved by the Esquimalt & Nanaimo Railway Company within that tract of land bounded on the south by the southern boundary of Comox District, on the east by the Straits of Georgia, on the north by the 50th parallel, and on the west by the boundary of the E. & N. Railway land grant.

LEONARD H. SOLLY,
Land Commissioner.

HOTEL DIRECTORY

SEATTLE.

HOTEL BUTLER—The best and most popular house in Seattle. European plan. Centrally located. Terms reasonable. Hamm & Schmitz, proprietors.

VICTORIA.

THE VICTORIA CAFE AND HOTEL—51 to 55 Fort street, Victoria, B. C. The only hotel or restaurant in Victoria employing white cooks. American plan, $1.25 and up. European plan, 50c. to $1.50. Only two blocks from steamers. M. C. & J. P. Greenwood, Proprietors. m22

OSBORNE HOUSE—Corner Pandora and Blanchard streets. Room and board, $5 per week; furnished rooms, from $1 up; five single-meal tickets, $1; home cooking; large dry stone cellar to rent. Mrs. Phil. H. Smith, proprietress.

THE DOMINION—Victoria, B. C. Only modern first-class hotel in the city. Rates, $1.50 per day and upwards. S. Jones, proprietor.

GRAND PACIFIC HOTEL—Corner Johnson and Store streets. Bar supplied with best brands of wines, liquors and cigars. Good rooms in connection. Open day and night. Lorenzo Reda, proprietor.

VANCOUVER.

STRAND HOTEL—European or American plan. Rates, $2 a day; good rooms; first-class cafe in connection.

BADMINTON—Popular resort for tourists; $2 and up. J. G. Clarke, proprietor.

HOTEL LELAND—Corner Granville and Hastings streets; one block from depot and steamboat wharves; $2 a day.

THE COMMERCIAL—Turkish baths; best $2-a-day house in the city. Prescott & Heywood, proprietors.

TO LET.

For seven weeks from July 19, large, well-furnished house, eight Bedrooms, central and refined location; spacious grounds, garden,; use of plate, linen, library; competent Chinese cook. $20.00 per week.

PEMBERTON & SON, 45 Fort Street

AUCTION

At Salerooms, 77, 79 and 81 Douglas Street.

FRIDAY, JULY 18, AT 2 P.M.

—OF—

DESIRABLE FURNITURE

PIANO, ETC.

Particulars later.

Hardaker AUCTIONEER

Blowing Up Of Hai-Chee

Graphic Description of the Loss of Chinese Cruiser And Many Lives.

Details of Spectacle as Seen From a Japanese Warship Close By.

Details were received by the R. M. S. Empress of India, which arrived yesterday from the Orient, of the blowing up of the Chinese cruiser Hai-Chee, at Hsiakuan, on Sunday, June 22—a terrible disaster involving the loss of nearly 250 lives. The Hai-Chee was anchored in the river, when the Japanese man-of-war Atago arrived at Hsiakuan, and anchored two cables away from the Chinese cruiser, the crew of the Japanese vessel watched preparations for a salute on the Chinese warship. Suddenly the port side of the Hai-Chee blew out, then immediately the whole poop, main and mizzen mast, were shattered—in fact the whole of the after-part of the vessel from the mainmast was blown to pieces. This was followed immediately by volumes of smoke and flame as high as the masthead, and a terrible report followed—which, it was afterwards learned, was heard for a distance of seven miles. The concussion was tremendous, and men, spars, deck boats, cabin fittings, doors, furniture, and other debris were blown into the air several hundreds of feet, and numerous shells exploded on the beam of the Atago, some fishing boats being badly damaged by them. The Hai-Chee sank at once, even before some of the debris came down.

The Japanese cruiser, anchored nearby, was enveloped in smoke, and her commander ordered his crew to seek shelter. When the smoke cleared away there was nothing to be seen but a mass of floating wreckage. A large amount of debris from the unfortunate Chinese cruiser rained down on the deck of the Atago-bodies, some headless and dismembered being dropped on her decks. Included in the wreckage which fell on the Japanese vessel's decks was the log book of the Hai-Chee. A portion of a man—the trunk—fell on the hulk Quashing, which was nearby, crashing through the roof. The sight was a terrible one, for from the Japanese cruiser, the mangled forms of men could be seen shooting through the air, and descending and disappearing in the waters.

The United States cruiser Helena was anchored about three-quarters of a mile from the Hai-Chee, and the shock was felt severely on board. Much of the debris fell near by, but no damage was caused to her. All the Helena's boats were immediately put out, and hurried to the scene of the disaster, but there were few lives to save—but two survivors being found—one of whom was picked from the sea of wreckage by a boat's crew of the United States vessel. The boats of the Helena, Atago and the hulk Quashing were kept plying about in the hope that others still living might be found—but all were dead.

The survivor picked up by the Atago was a seaman, who had been blown out of a port on the forward lower deck. He was badly injured, but will live. He did not know what caused the explosion, but surmised that someone must have carried fire into the magazine, for preparations were being made to salute the Atago, and he heard orders given to bring up powder from the magazine. The other survivor was the carpenter, who had been at work on the outside of the starboard side of the vessel, and was thrown into the sea by the shock. He managed to secure a floating piece of wreckage, and was little injured when found by the United States sailors. He knew nothing of the cause of the disaster.

The first portion of the vessel that was blown out was a piece of the main deck, with beam attached to some angle iron, weighing about three-hundred-weight. This and a piece of iron plate were thrown on shore some 500 yards from the scene of the disaster. Another large piece of iron was found much further away. A quantity of glass was broken at the custom house a mile away, and on the hulk Quashing, and U. S. S. Helena glass, lamps and some of the crockery was broken by the shock, although they were three-quarters of a mile away. The shock was felt in the British consulate seven miles away. Three small boats, which were selling vegetables alongside, were blown to atoms, and all on board killed.

For three hours after the explosion the ram and jib-boom of the Hai-Chee were showing out of water about 20 feet. The vessel was anchored in 22 fathoms of water, so half of the cruiser must have been completely blown away, and the forward half was standing on end perpendicularly until three hours after the explosion, when it tumbled over. Capt. Lee, commander of the Hai-Chee, was ashore, and three officers were in Shanghai, leaving four on board. In all 20 seamen were ashore. Capt. Lee was interviewed after the explosion, and he says that undoubtedly it was the magazine that blew up—he having given orders for a salute to be given to the Atago before he left the Hai-Chee, and the crew must have been in the act of getting the charges from the magazine for this purpose, when, through some carelessness, in all probability, the explosion took place. It was rumored afterwards that the officer in charge of getting out the powder was smoking a cigar—and this was the cause of the disaster, but none could confirm this.

Capt. Minning, of the steamer Meishun, which was seven miles from the Hai-Chee, when the explosion occurred, says his vessel passed into a cloud of gun-powder smoke after the shock was felt, and the noise as of the firing of a large gun heard. Soon afterwards the Meishun began to steam through floating wreckage, consisting of small pieces of wood and some burned clothing.

The Hai-Chee—or Kai-Chih—was a sister ship of the cruiser Nanshan, and carried 250 men on board. She was 2,110 tons, 260 feet long, 36 feet beam, and 20 feet deep, armed with two 8.2 inch, six 5.9 inch, and a number of smaller guns. She was built in 1882.

THE KWANGSI REBELLION.

Not much news is being received from the scene of the rebellion in Kwangsi that can be relied upon. The last advices were received at Canton by the Viceroy, from the Lieutenant-Governor in Kwangsi, detailing his operations against the rebels. The report says all engagements were successful—but it cannot be trusted. It says a large force of rebels were defeated at Mouk Tez, two of their leaders taken, and a considerable amount of arms and ammunition secured. The surviving rebels fled to their original stronghold in the Shing Tai Shan mountains. A strong expedition was being made ready to proceed against the rebel forces in the hills. The attacking force was divided into four parts, and the rebel forces were encountered on June 12. They fought desperately, but were beaten back, and their stronghold taken, with several thousand catties of powder, and nineteen rebel flags, all of which are inscribed with characters to the effect that the rebels are obeying the will of heaven in their movement. One hundred and twenty rebels were taken alive, including Li, who is said to be a prime mover. If this report be true—which is doubted in Canton—it means that the rebellion is virtually ended.

In another column will be found the half-yearly dividend notice of The B. C. Permanent Loan & Savings Co., showing that the company has again declared the usual Eight per cent. dividend. *

The Corticelli Magazine.—Without being absolutely unique in its way, Corticelli Home Needlework for 3rd quarter, 1902, presents several new features, and develops and enlarges upon many old ideas. It is a particularly practical number, and the mysteries of artistic work which it lays bare to the diligent needle worker are worth many times over the nominal price at which it is sold. Corticelli Home Needlework should find a place in every household in Canada. Single copy 10 cents, or 35 cents per year for four issues. Address, Corticelli Silk Co., St. Johns, P. Q. *

MUSIC IN PARKS.

City Band to Play at Beacon Hill This Evening.

The City Band will play the following programme at Beacon Hill park this evening at 7:30:

1. March—The Iron King.. F. J. St. Clair
2. Overture—Lust Spiel .... V. Keler Bela
3. Waltz (Spanish)—Rendezvous..... .....Geo. Rosey
4. Poltpourri Musical Tour Through Europe ..... Conradi
10 Minutes' Intermission.
5. Descriptive Fantasie—Cavalry Charge ..... G. Luders
6. Gavotte—Die Erste Liebe .....Bever
7. Medley—Popular Kentucky .. Boettger
Extra—Gems of Scotland (by request) ..... Cavallini
8. Cornet Solo—Brown's Autograph Polka ..... J. O. Casey (A. Gerin, Soloist.)
9. March—Gallant Knights..... Leipziger
God Save the King.

J. F. RAUSCH, Bandmaster.

It Nourishes Infants.

No other baby food is as nourishing wholesome or so universally used. It is a perfect substitute for mothers' milk.

Nestlé's Food

Sample (sufficient for eight meals) free.

LEEMING, MILES & CO., MONTREAL.

THE WHITE HOUSE.

Parasol Bargains

All This Week Big Reductions in Parasol Prices.

HENRY YOUNG & CO.

Five Liners At Outer Wharf

Many Oriental Steamers In Port Yesterday—Four Arrive, One Departs.

First of the Copper Island Fleet of Sealing Schooners Returns to Port.

There were many liners at the outer wharf yesterday—in fact the large Oriental steamers were coming and going all day. The Tartar of the C. P. R. fleet, which sailed from Yokohama five minutes in advance of the N. Y. K. liner Iyo Maru, was the first to arrive at 7 a. m.. The steamer Riojun Maru, from the Sound, outbound to Yokohama, followed at 9 a. m. Then came the white liner R. M. S. Empress of India, at noon and several hours afterwards the N. Y. K. liner Iyo Maru reached port. The Indrasamha, the large freighter of the Portland and Asiatic line, which sailed from Yokohama on June 27, not 25 as previously reported, is expected at any time with 70 Chinese for this port, and a large through freight.

The Tartar had a fair passage, with the exception of the first five days of her voyage. She brought six saloon and 181 steerage passengers. There were 87 Chinese and 94 Japanese. Of the Chinese 24 debarked here. Included among the Japanese was a party of acrobats bound for Montreal to perform at Sohmer park. An exhibition was given on board the steamer by them. The saloon passengers were Captain and Mrs. Gouden, the former a royal naval man from Hongkong; Miss L. White, a school teacher from Manila; Miss I. Longstreet, from Foochow; Messrs. Roy and Strom. Mr. and Mrs. Gouden debarked here. The Tartar brought 2,300 tons of general freight, none of which was landed here.

The steamer Riojun Maru, Captain Ohno, which arrived at 9 a. m. from Seattle, remained at the outer wharf until evening loading lumber, a consignment of 52,000 feet going from the Sayward mills to Hongkong. It was taken to the outer wharf on scows. The cargo of the steamer was general, including a heavy shipment of silver bullion from Seattle. The Riojun had one saloon passenger, a Japanese doctor bound home.

The steamer Empress of China, which was the next liner to reach port, brought 96 saloon, 16 intermediate, and 391 steerage passengers, of whom 70 debarked here. She brought 1,774 tons of general cargo and 690 packages of silk. At 4:15 p. m. on July 14 the Empress passed the American ship Spartan, of Boston, in latitude 49:30 north, longitude 129:45 west. Included among the saloon passengers of the Empress were Major General Dorward, K. C. B., D. S. O.; Major Cowan, and many imperial naval officers, the first two named debarking here to go on a fishing tour. General Woodward and Mrs. and Miss Woodward returned from a visit to Japan. General Woodward was the United States minister to Madrid when the war started with Spain, and he had an interesting time. Mr. Arthur Guise, controller of the Governor General's household at Ottawa returned from a vacation trip to Japan, and Mr. C. W. Milestoone, superintendent of a western division of the Canadian Pacific Railway also returned from Japan. The Empress proceeded to Vancouver after a short stay in port.

The steamer Iyo Maru—fourth of the liners to tie up at the wharf—brought 39 saloon passengers, six of whom debarked here. There were 13 steerage, all Japanese excepting one. Of the Japanese 22 landed here. The Iyo Maru had a full cargo of general merchandise, 160 tons of which was landed at the Outer wharf. The Iyo Maru was not damaged as a result of her collision with the German steamer at Shanghai, the German vessel sustaining all the damage. She bore down on the N.-Y.-K. boat when the latter vessel was lying at anchor, and beyond breaking the anchor chain, did no damage. Included among the passengers who arrived by the Iyo Maru, was Rev. H. Dharmapala, an Indian priest, whose yellow gown gave him a picturesque appearance. There were also 12 Japanese, students of the Kwansia Middle school of Okayma, who come to spend their vacation in the America. They were met here by M. Yamanda, the principal.

JUNE'S SHIPPING.

Review of the Freight Market During Last Month.

The monthly freight and shipping report of R. P. Rithet & Co., for June, says: "The market for grain freights has been exceedingly quiet during the past month and, as last year's crop has now been moved, business will be slow until the new crop is ready for shipment, although a very large amount of tonnage is available for wheat, with the crop estimated to be somewhat less than last year's yield, there is little prospect of an improvement in rates in the near future. There is but a very moderate demand for lumber carriers, and the market is weak."

DREDGE AT WORK.

King Edward Starts Pouring Mud Into James Bay Flats.

The dredge King Edward began her operations yesterday, the pipe having been stretched on pontoons and on a raised platform in a circle from the big dredge, which is at work near where formerly Dan McIntosh's boathouse, which has been removed to the north of Jones' boat house. The pipe is carried across the bay in a sweep to Baker's & Colston's wharf, then under the wharf and across the steps leading to the J. B. A. A. boat house, and along the Belleville street front, over the corner of the stone wall, and under the old bridge into the centre of the mud flats, where the pipe is pouring out its stream of mud. A large number watched the operations of the dredge from James Bay bridge yesterday.

SEALERS ARRIVE.

Mary Taylor Returns from Long Cruise With 451 Skins.

The sealing schooner Mary Taylor, Captain Brown, reached port yesterday afternoon, the first of the fleet which went to the Copper islands and neighboring banks, to return. She brought 451 skins, fully half of which were taken off the British Columbian and Californian Coast during the spring season, which ended on April 30, and which, as sealers remember, was very stormy. The greater portion of the remaineder of her catch was taken off the "Pup Bank," which lies about half way between this port and Japan. The weather has been very bad on the far-away sealing grounds, and this fact has militated against a large catch. None of the other schooners hunting off the Copper islands have been spoken since the schooner left this coast. One branded skin was taken. While on her coast cruise the schooner picked up a buoy believed to have been from the Condor, and at the request of the admiral, Captain Brown forwarded the buoy from Bamfield creek to port. He afterwards received a letter from the admiral to the effect that the buoy was evidently not from the Condor, for, although there were no distinguishing marks, it was smaller than the naval buoys. It was one of the hunters of the Mary Taylor who wrote to this city to the effect that a vessel, presumably the Condor, had been seen foundering, but as far as can be learned, there was no foundation for the statement.

Another schooner which returned yesterday was the Otto, Captain Gosse, which has been endeavoring to get a crew at Jeklessett village, near Cape Cook, without success. It was reported that the Otto had been successful, but the report was in error, and she has been added to the all too large fleet that has been obliged to return. It is now thought that of the fleet of 21 schooners, ten will be obliged to return.

The five canoes which had been secured by the Otto were given to the Arietis, which has sailed from Kyuquot with 10 canoes and the Penelope has left with nine.

MARINE NOTES.

Steamer Princess Louise will sail for Naas and way ports tomorrow night.

Steamer Trader returned from San Juan yesterday morning with a cargo of shingle bolts.

Tug Lorne arrived last night to take the schooner Samar, laden with props, for Santa Rosalia, from Deep Bay to sea.

Steamer Arab of the Dollar line, arrived from San Francisco last night to enter the dry dock.

THE STRAND HOTEL.
(Vancouver.)

Has been remodelled. All newly furnished, one block from depot. European and American plan. Prices moderate. Wood Bros., proprietors.

BUSINESS POINTERS.

Look out for the grand moonlight excursion under the auspices of the Spring Ridge League on Monday evening, July 21, by the popular steamer City of Nanaimo. Secure your tickets from Wescott Bros., 88 Yates street, or any of the members of the League.

* * *

With a view to giving the people of Victoria and Vancouver Island the same privileges as their Seattle friends, the Puget Sound Navigation company have decided to run excursions via the steamers Majestic and Rosalie to Seattle and return, commencing on July 19; tickets good to go or return on any of the dates between July 19 and 21, inclusive. It is the intention of the company to follow these three excursions by three others on the following Saturday, Sunday and Monday, July 26, 27 and 28. The round trip will be $1 for adults, children half price. Championship baseball games will be played on each of the days of the excursion.

ABSOLUTE SECURITY.

Genuine

Carter's Little Liver Pills.

Must Bear Signature of

Brent Good

See Fac-Simile Wrapper Below.

Very small and as easy to take as sugar.

CARTER'S LITTLE LIVER PILLS.

FOR HEADACHE.
FOR DIZZINESS.
FOR BILIOUSNESS.
FOR TORPID LIVER.
FOR CONSTIPATION.
FOR SALLOW SKIN.
FOR THE COMPLEXION

GENUINE MUST HAVE SIGNATURE.

Price 25 Cents. Purely Vegetable. Brent Good

CURE SICK HEADACHE

William Mable

CARRIAGE BUILDER AND MANUFACTURER.

The Largest Rubber Tire Business in the city. A carload of the best and latest designs in carriages and buggies.

TERMS MODERATE.

Factory 115 Johnson St., Victoria, B. C.

NORTHERN COMMERCIAL CO.

Will despatch its first class steamers for NOME and ST. MICHAEL as follows:

FROM SEATTLE.

INDIANA ..... July 18th, at 7 p.m.

Connecting at Nome with steamer Sadie, for Teller and Candle Creek, and steamer Dora for Bluff City, Golovin and St. Michael, and connecting at St. Michael with the Company's River Steamers for Dawson, Koyukok and all Yukon River Points.

For freight and passage apply to EMPIRE TRANSPORTATION COMPANY, Puget Sound Agent, Seattle, Wash.

Or to DODWELL & CO., Victoria.

THE WHITE PASS & YUKON ROUTE

To the Atlin, Big Salmon, White Horse, Hootalinqua, Stewart River, Klondike, Koyukuk and Yukon Mining Districts.

Daily train service between Skagway and White Horse.

J. H. GREER, Commercial Agent, 100 Government St.

A. B. NEWELL, Vice-President and General Manager, Seattle, Wash., and Skagway, Alaska.

J. FRANCIS LEE, Traffic Manager.

Pacific Coast Steamship Company

S. S. ALAMEDA sails for Honolulu, Saturday, August 2, 2 p. m.

S. S. VENTURA, for Auckland, Sydney, 10 a. m., Thursday, July 24.

S. S. AUSTRALIA, for Tahiti, August 20, 10 a. m.

J. D. SPRECKELS & BROS. CO., Agents, San Francisco.

PUGET SOUND NAVIGATION CO.

STEAMERS FOR PUGET SOUND POINTS.

STEAMER ROSALIE sails daily, except Wednesday, at 9 a. m.

STEAMER MAJESTIC sails daily except Friday, at 8 p. m.

On Tuesday, Thursday, Saturday and Sunday, steamer Majestic calls at Port Angeles.

E. E. BLACKWOOD, 100 Government Street.

W. M. JONES.

Dominion Government Auctioneer. Appraiser, Real Estate and Commission Agent.

House Furniture Bought Outright for Cash. RESIDENTIAL SALES A SPECIALTY. Will fill appointments in the city or country.

Sales Weekly.

WM. JONES

Tel. 294. Auctioneer.

City Auction Mart 58 BROAD ST.

Pacific Coast Steamship Co.

For Southeastern Alaska.

LEAVE VICTORIA.

Cottage City, 6 a. m. July 3, 15, 27, Aug. 8, 30. Spokane, 9 p. m., July 12, 26.

Leave Seattle.

Cottage City, City of Seattle or City of Topeka, 9 p. m. July 2, 6, 10, 14, 18, 22, 26, 30, Aug. 3, 7, 11, 15, 19, 23, 27, 31. Spokane, 9 a. m. July 12, 26.

FOR NOME.

Leave Seattle.

Valencia, 9 p. m., July 3, (about.) Senator, 9 p. m. July 16 (about.) and about fortnightly during season.

FOR SAN FRANCISCO.

Leave Victoria.

City of Puebla, Umatilla or Queen, carrying H. B. M. Mails, 8 p. m., July 3, 8, 13, 18, 23, 28, Aug. 2, 7, 12, 17, 22, 27, Sept. 1, and every fifth day thereafter.

Steamers connect at San Francisco with company's steamers for ports in Southern California, Mexico and Humboldt Bay.

For further information obtain folder. Right is reserved to change steamers or sailing dates.

R. P. RITHET & CO., Agents, 61 Wharf Street, Victoria, B. C.

TICKET OFFICE—113 James Street, Seattle. M. Talbot, Commercial Agent. C. W. MILLER, Assistant General Agent, Ocean Dock, Seattle.

GOODALL, PERKINS & CO., Gen. Agts., C. D. DUNANN, Gen. Pass. Agent. San Francisco.

ATLANTIC S.S. SAILINGS

Montreal.

Pretorian—Allan Line ..... July 26
Numidian—Allan Line ..... August 2
London—Allan Line ..... August 9
Lake Magentic—Elder Dempster ..July 14
Lake Champlain—Elder Dempster..July 31
Lake Ontario—Elder Dempster Line, Aug. 7
Dominion—Dominion Line .....August 2

Boston.

New England—Dominion Line.....July 30
Saxonia—Cunard Line ..... August 5

New York.

Umbria—Cunard Line ..... July 26
Lucania—Cunard Line ....August 2
Etruria—Cunard Line ..... August 9
Oceanic—White Star Line ..... July 21
Majestic—White Star Line ..... July 30
Celtic—White Star Line ..... August 6
St. Louis—American Line ..... July 23
Philadelphia—American Line ....August 6
Kronprinz Wilhelm—N. G. Lloyd...July 29
Kaiser Wilhelm Der Grosse—N. G..... Lloyd .....August 12
Columbia—Hamburg-American.... July 31
Graf Waldersee—Hamburg-American .... August 5
Columbia—Anchor Line ..... July 26
Astoria—Anchor Line ..... August 2
Furnessia—Anchor Line ..... August 9

For all information apply to H. H. ABBOTT, 86 Government St., Agent for All Lines

CANADIAN PACIFIC

And Soo Pacific Line

World's Scenic Route

IMPERIAL LIMITED

96 Hours Vancouver to Montreal.

Leaves Vancouver Tuesdays, Thursdays and Saturdays at 13:30 o'clock.

Train Number 2 leaves Vancouver daily at 14:00 o'clock.

Through tourist cars to the East leave every day but Sunday, and to St. Paul every day.

For all information apply to H. H. ABBOTT, Agent C. P. R. 86 Government Street.

THE GREAT NORTHERN

75 Government Street, Victoria, B. C. Passengers can leave and arrive daily by steamers Majestic or Rosalie, connecting at Seattle with Overland Flyer.

JAPAN-AMERICAN LINE.

Fortnightly Sailings.

IYO MARU, July 29th, 1902, for China, Japan and Asiatic ports.

K. J. BURNS, General Agent.

CANADIAN PACIFIC NAVIGATION CO., LTD.

EFFECTIVE JUNE 1st.

ALASKA ROUTE—FOR SKAGWAY

DIRECT.

	Lv. Victoria. 1 o'clock.	Lv. Vancouver. 2:30 o'clock.
Per Charmer.		
Princess May	July 15th	July 15th
Princess May	July 25th	July 25th
	Lv. Victoria. 11 o'clock	Lv. Vancouver. 2:30 o'clock
S. S. Amur	July 16th. July 27th	July 17th July 28th

To Vancouver, daily, 1 a. m.

To Alert Bay, Rivers Inlet, Namu, Skeena River points, Naas and intermediate points, Thursdays, 11 p. m.

To New Westminster, way ports, Tuesday and Friday, 7 a. m.

From New Westminster for Chilliwack and way landings, on Fraser River, Monday, Wednesday and Friday, at 8 o'clock.

To Ahouset and intermediate points, 1st, 7th and 14th day of each month, at 23 o'clock; for Quatsino, Cape Scott and way ports, 20th at 23 o'clock.

All steamers from Victoria sail from C. P. R. wharf. The company reserves right of changing time table at any time without notification.

For particulars as to time, rates, etc. apply to nearest agent, or

J. W. TROUP, Manager, Victoria, B. C.

E. J. COYLE, Asst. Gen. Pass. Agent Vancouver, B. C.

H. H. ABBOTT, General Agent, Victoria.

HAVE YOU SMOKED OUR

Big B Cigar?

Its fragrance makes a man feel like a millionaire.

Telephone 779-B. H. Behnsen & Co.

FOOT-FIT.

There are 26 shapes of Slater Shoes!
In each shape there are eleven lengths.
In each length there are six widths!
This gives you 1716 chances of fit—in 83 styles—all at $4.00 and $5.50.
Sold by 210 Slater Shoe Stores, and authorized Agencies.
Each store commands, from stock, or from an ever-ready factory reserve, the precise pair, out of the 1716, which best fits your foot.

Catalogue tells why.

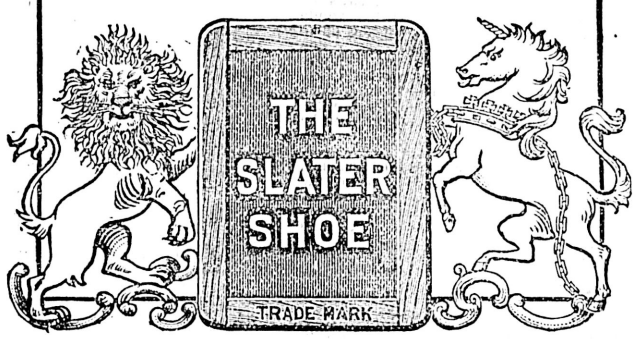

J. FULLERTON and J. H. BAKER
SOLE LOCAL AGENTS.

MOWERS. RAKES. TEDDERS.

The Massey-Harris Co's No. 7 Mower is the latest improved, strongest and best Mower in the Field today—4½, 5, 5½ feet cuts.

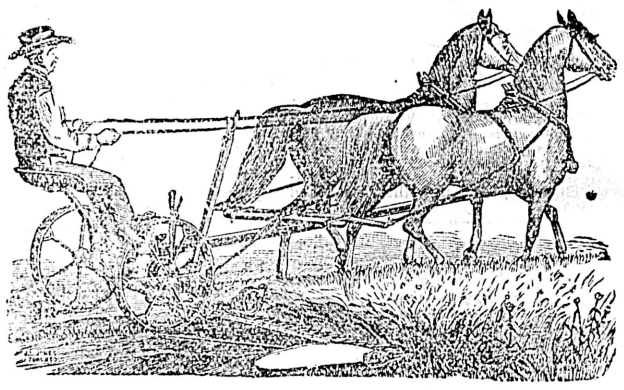

Sharp's and Tiger Rakes with Wood or Steel Wheel.

Also All Steel Rakes.

Call and examine or send for new cata logue.

E. G. PRIOR & COMPANY, LTD.

VICTORIA. VANCOUVER. KAMLOOPS.

FOR THE HIGH LEVELS.

The Great Ball Bearing Lawn Sprinklers that revolve with small pressure, sold at the Cheapside. Also the Woodyatt Lawn Mowers. Also the Wonderful Steel Self Basting Roasters. Call and see them.

GEO. POWELL & CO.

CHEAPSIDE, 127 Government St.

COMPARE THESE FIGURES.

That we quote for our fine ladies' Oxford Ties and Colonial Slippers, $1.00 to $2.50 a pair.

Ladies Tan Oxfords, this week at $1.00 a pair.

Ladies' Dong. Oxfords, this week $1.00 a pair.

Misses Oxford Shoes, this week 85c. a pair.

Child's Oxford Shoes, 8 to 10, 75c. a pair.

Men's good boots this week, $1.25 a pair.

James Maynard

85 DOUGLAS STREET.

ODDFELLOWS BLOCK.

The E. B. Eddy Co.

HULL, CANADA

Manufacturers of all kinds of

Papers, Tubs, Pails, Washboards, Candy Pails, Jam Pails, Matches.

JAMES MITCHELL, AGENT

HARNESS AND SADDLERY

ALL KINDS OF

Light and Heavy Harness

Saddles, Whips, Horse Boots, Blankets, Rugs and all other Horse Equipments. Repairing of all kinds neatly done. Orders by mail or telegraph receive prompt attention.

C. A. GOODWIN.

28 BROAD ST. VICTORIA, B. C.